



Emergency Evacuation Procedure Maps

for:

Saint Louis Community College
South County

4115 Meramec Bottom Rd, St. Louis, MO 63129

Evacuation Procedure Maps Contact(s):

Sr. Facility Manager: Dennis Dill

314-984-7740

Police Lt.: Adis Becirovic

314-644-9783

Police Lt.: William Ozmec

314-984-7445

EHS Specialist: John Snider

314-984-7117

Revised Date:

8/1/2018

Severe Weather Safe Area and Evacuation Plan

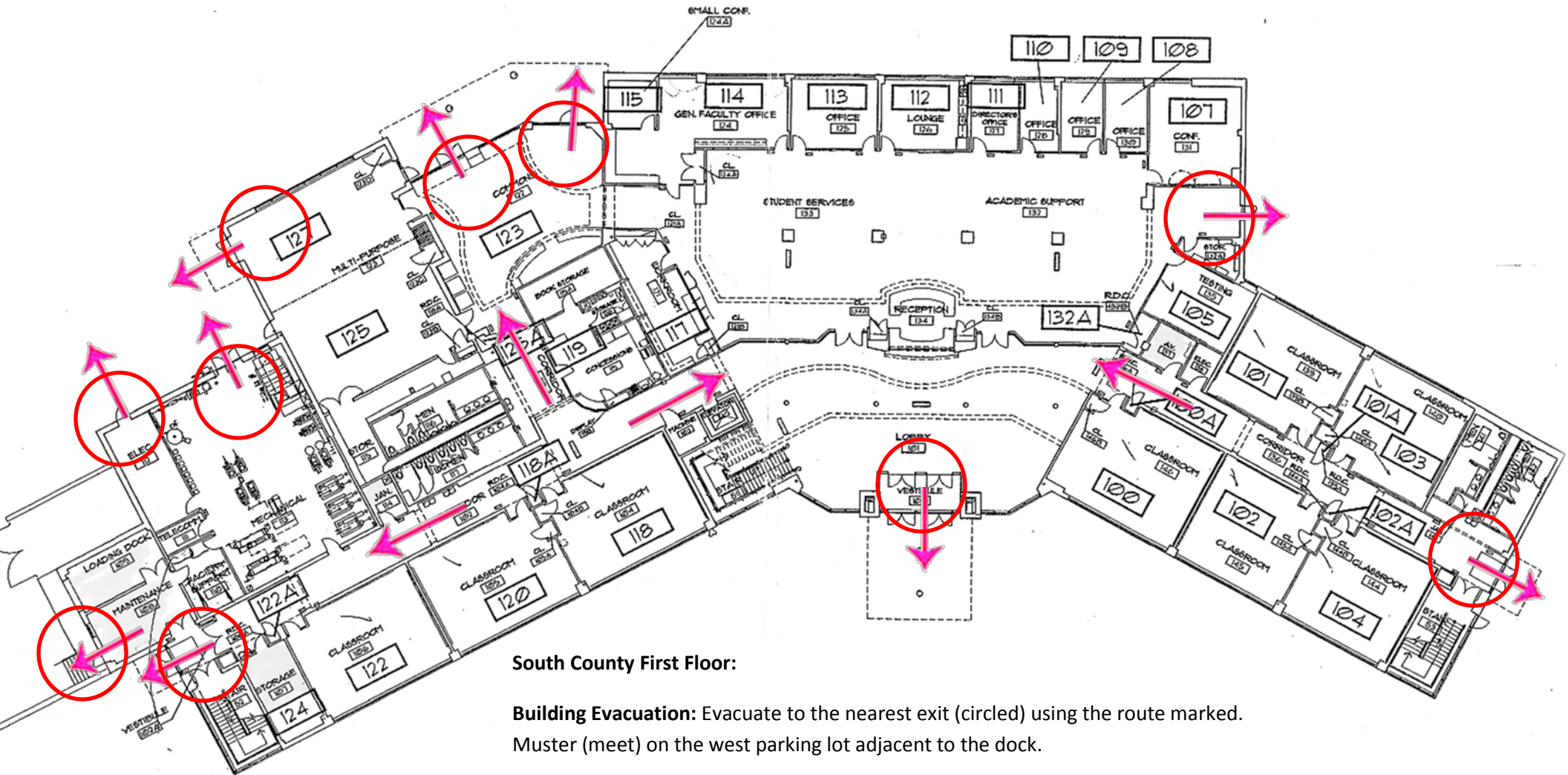

South County First Floor:

Building Evacuation: Evacuate to the nearest exit (circled) using the route marked. Muster (meet) on the west parking lot adjacent to the dock.

Tornado/Weather: Evacuate to the restrooms.

Severe Weather Safe Area and Evacuation Plan

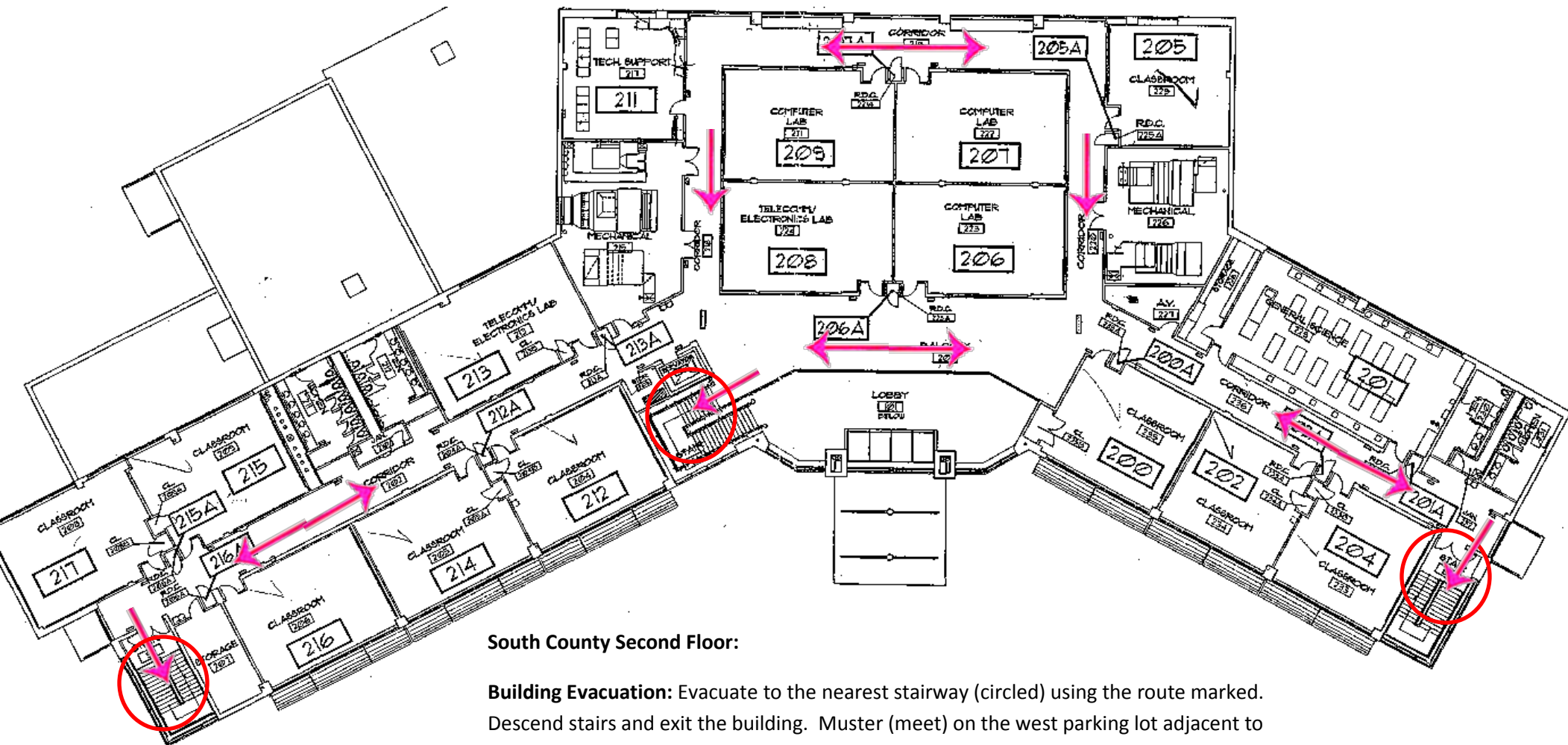

South County Second Floor:

Building Evacuation: Evacuate to the nearest stairway (circled) using the route marked. Descend stairs and exit the building. Muster (meet) on the west parking lot adjacent to the dock.

Tornado/Weather: Evacuate to the restrooms.