



Emergency Evacuation Procedure Maps

for:

Saint Louis Community College
At BRDG PARK

1005 N Warson Rd, St. Louis, MO 63132

Evacuation Procedure Maps Contact(s):

Sr. Facility Manager: Dennis Dill
314-984-7740

Police Lt.: Adis Becirovic
314-644-9783

Admin Assistant: Heather Allen
314-513-4952

EHS Specialist: John Snider
314-984-7117

Revised Date:

8/1/2018

Severe Weather and Evacuation Plan

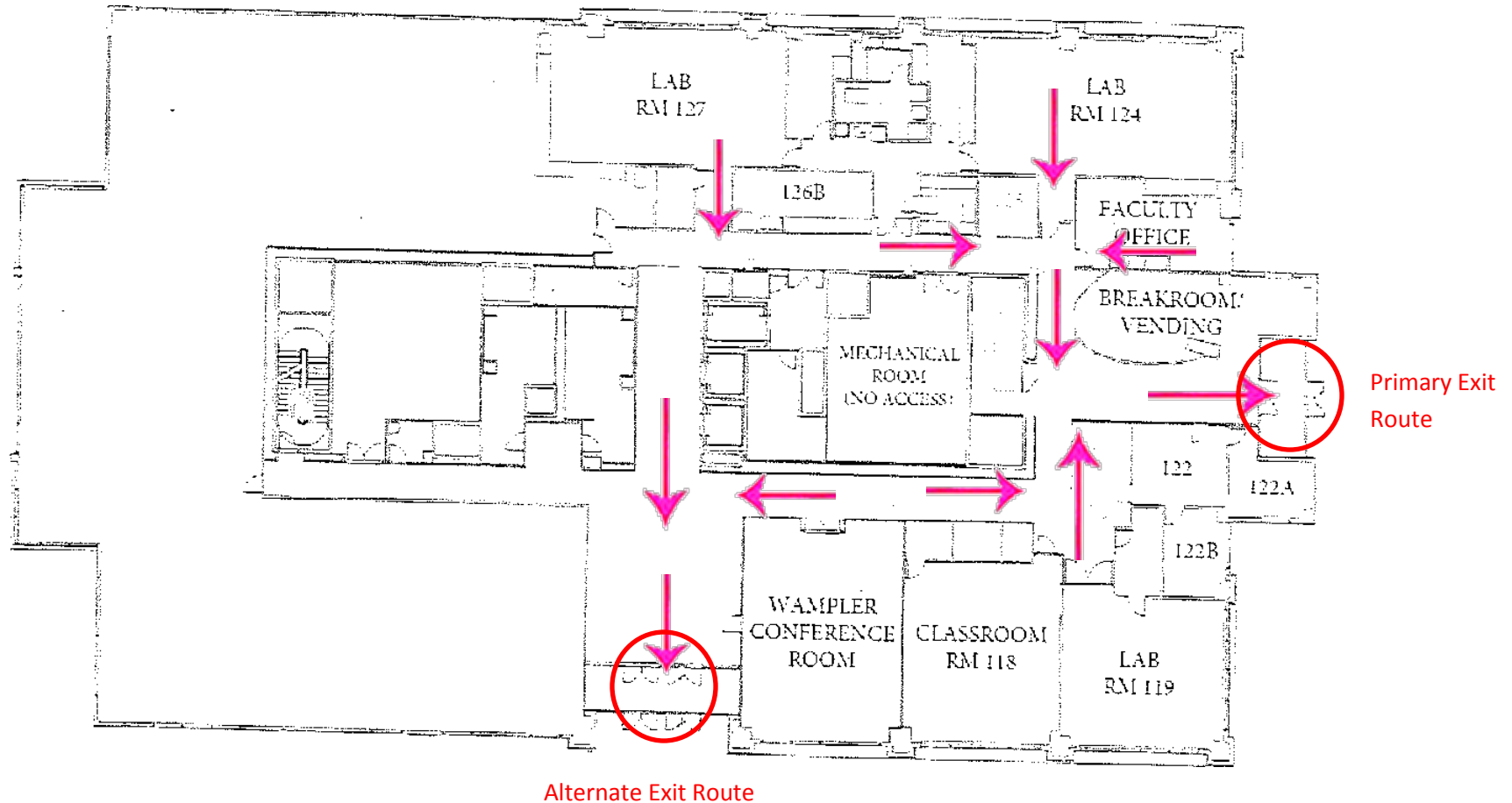

Building Evacuation: Evacuate to the nearest exit (circled) using the route marked. Muster (meet) on the visitor parking lot adjacent to the breakroom/vending.

Tornado/Weather: Evacuate to the central hallways on either side of the mechanical room away from outside windows.