

**MINUTES OF REGULAR MEETING
BOARD OF TRUSTEES
ST. LOUIS COMMUNITY COLLEGE
THURSDAY, AUGUST 18, 2016**

The Regular Meeting of the Board of Trustees of St. Louis Community College was held on Thursday, August 18, 2016, at the Corporate College, 3221 McKelvey Rd., Bridgeton, MO, pursuant to notice and in accordance with Section 610.020 RSMo, as amended.

1. Call to Order/Roll Call

Ms. Joan McGivney, Chair, called the meeting to order at 7:15 p.m. The following members of the Board of Trustees were present: Ms. Joan McGivney, Chair; Dr. Doris Graham, Vice Chair; Ms. Libby Fitzgerald, Trustee; Mr. Rodney Gee, Trustee, and Ms. Hattie Jackson, Trustee. Dr. Craig Larson, Trustee, was absent. Also present was Mr. Derek Novel, Trustee elect.

Also present were Dr. Jeff Pittman, Chancellor; Ms. Mary Nelson, General Counsel, and Ms. Rebecca Garrison, Associate for Board Relations.

2. Welcome to Guests

Ms. McGivney welcomed guests attending the meeting.

3. Citizens Desiring to Address the Board Regarding Agenda Items

None.

4. Adoption of Agenda/Revisions to Agenda

On motion by Ms. Jackson and seconded by Ms. Fitzgerald, the Board unanimously adopted the agenda as revised.

5. Oath of Office – Mr. Derek Novel

Ms. McGivney administered the Oath of Office to Mr. Novel. Thereafter, Mr. Novel assumed his seat as a member of the Board of Trustees. A copy of the signed Oath of Office is attached hereto and by this reference incorporated herein.

6. Approval of the June 23, 2016 Regular Meeting Minutes, July 7, 2016 Work Session Minutes and July 12, 2016 Special Meeting Minutes

After noting a change on page 3 of the July 7, 2016 minutes, changing the word “agree” to the words “held general discussion” in the first sentence of the first paragraph, on motion by Ms. Fitzgerald and seconded by Mr. Gee, the Board unanimously approved the June 23, 2016, July 7, 2016 and July 12, 2016 meeting minutes as written.

7. Approval of Resolution Re September 29, 2016 Executive Session of the Board of Trustees

On motion by Mr. Gee, and seconded by Ms. Fitzgerald, the Board, by a roll-call vote, unanimously (with Dr. Larson being absent) approved the resolution scheduling an executive session on September 29, 2016, all as more fully set forth in Exhibit A attached hereto and by this reference incorporated herein.

8. Approval of Scheduling a Public Hearing to Set the Tax Rate on September 29, 2016

On motion by Ms. Fitzgerald, and seconded by Dr. Graham, the Board unanimously scheduled a Public Hearing to set the tax rate on September 29, 2016.

9. Recognition of Student, Staff and Trustee Accomplishments

Ms. Julie Lay, Director of Communications, read statements of congratulations for students, staff and trustees on their recent awards and accomplishments.

10. Approval of Board Member Committee Assignments for the Association of Community College Trustees

On motion by Mr. Novel and seconded by Ms. Fitzgerald, the Board voted unanimously to support Dr. Craig Larson and Dr. Doris Graham in applying for committee assignments with ACCT.

11. Approval of 2017 Board Meeting Schedule

On motion by Mr. Gee and seconded by Dr. Graham, the Board voted unanimously to approve the 2017 Board Meeting schedule all as more fully set forth in Exhibit A attached hereto and by this reference incorporated herein.

12. Approval of Amendment to the St. Louis Community College Foundation Bylaws

On motion by Mr. Novel and seconded by Mr. Gee, the Board voted unanimously to approve amendments to the St. Louis Community College Foundation Bylaws, all as more fully set forth in Exhibit A attached hereto and by this reference incorporated herein.

13. Information Items

Mr. Paul Zinck presented the quarterly budget reports and the amended 2017 Budget and answered questions from the Board.

Dr. Jeff Pittman presented the Strategic Plan and answered questions from the Board.

14. Approval of Amended 2017 Budget

On motion by Ms. Fitzgerald and seconded by Dr. Graham, the Board unanimously approved the 2017 Amended Budget, all as more fully set forth in Exhibit A attached hereto and by this reference incorporated herein.

15. Approval of the Strategic Plan

On motion by Dr. Graham and seconded by Ms. Jackson, the Board unanimously approved the Strategic Plan, all as more fully set forth in Exhibit A attached hereto and by this reference incorporated herein.

16. Approval of Scheduling a Work Session on Thursday, September 29, 2016 at the Harrison Education Center

On motion by Mr. Novel and seconded by Ms. Fitzgerald, the Board unanimously approved scheduling a work session on Thursday, September 29, 2016 at 4 p.m. at the Harrison Education Center.

17. Approval of Consent Items

Consent items were approved by a single motion and vote unless otherwise noted below.

17.1 Consent Item Motion and Vote

On motion by Ms. Fitzgerald and seconded by Dr. Graham, the Board unanimously approved the consent agenda items.

17.2 ACADEMIC AFFAIRS

Approval of Program Recommendations and Revisions

No Items.

17.3 HUMAN RESOURCES

Human Resource Recommendations

The Board, by consent, approved the following resolution regarding human resource recommendations:

RESOLVED, that the Board hereby ratifies and/or approves personnel actions for certificated, physical plant and classified staff in accordance with established policies of the District, all as more fully set forth in Exhibit B attached to these minutes and by this reference incorporated herein; and

FURTHER RESOLVED, that, where appropriate, the Chancellor of the District or his designee is hereby authorized and directed to execute for and on behalf of the District, the appropriate contract or amendment to contract for the affected personnel.

17.4 BID AWARDS

Acceptance of Bids/Ratification of Contracts

The Board, by consent, approved the following resolution:

RESOLVED, that the Board of Trustees hereby accepts the bids and/or ratifies the contracts set forth in Exhibit C attached hereto and by this reference incorporated herein, to the lowest responsible bidder for the amounts indicated thereon and all in accordance with District specifications specified in the contract numbers indicated; said funds to be paid from the funds set forth in each item of Exhibit C; and

FURTHER RESOLVED, that the appropriate officer of the Board or the District be and hereby is authorized and directed to execute an appropriate contract in each instance.

17.5 FINANCE

Budget

A. Financial Reports

The following financial reports as of June 30, 2016, were submitted for the Board's information: executive summary, general operating fund, student technology fee, college and student activities fees, public safety, pedestrian and traffic access, managed property operating fund, student financial aid, rental of facilities, maintenance, repair and capital fund, workforce solutions group, operating, Workforce Solutions Group, restricted, restricted general fund, auxiliary enterprises fund, agency fund, and self-funded insurance.

B. Ratification of Adjustments/Investments

The Board, by consent, unanimously ratified investments/daily repurchase agreements and budget adjustments made by the Treasurer of the District during the month of June, 2016, for which bids had been received in accordance with Board Policy, all as more fully set forth in Exhibit D attached hereto and by this reference incorporated herein.

C. Ratification of Payments for Services Rendered

The Board, by consent, unanimously ratified payments for services rendered during the period July 1, 2015 through June 30, 2016, all as more fully set forth in Exhibit D attached hereto and by this reference incorporated herein.

17.6 CONTRACTS AND/OR AGREEMENTS

Contracts and/or Agreements

The Board was requested to approve the acceptance or renewal of various contracts, agreements and resolutions.

The Board, by consent, approved the following resolution regarding the acceptance or renewal of various contracts, agreements and resolutions

between the District and various agencies, corporations and individuals located throughout the District:

RESOLVED, that the contracts, agreements and resolutions set forth in Exhibit E attached hereto and by this reference incorporated herein, are adopted and approved; and

FURTHER RESOLVED, that the appropriate Officer of the Board of the District be and hereby is authorized and directed to execute an appropriate contract in each instance.

17.7 ACCEPTANCE OF EXTERNAL FUNDS

Acceptance of External Funds

The Board, by consent, approved the following resolution regarding the acceptance of grants, contracts and equipment donations:

RESOLVED, that the Board of Trustees does hereby accept the grants, contracts, gifts and equipment donations for the College, all as more fully set forth in Exhibit F, attached hereto and by this reference incorporated herein; and

FURTHER RESOLVED, that the Chancellor be and hereby is authorized and directed to express appreciation, where appropriate, for and on behalf of the District; and

FURTHER RESOLVED, that with respect to federal grants for work-study programs, the Agency involved will be billed for matching funds and for Social Security; and

FURTHER RESOLVED, that the appropriate Officer of the Board or District be and hereby is authorized and directed to execute contracts with said agencies in each instance.

18. COMMUNICATIONS

18.1 Chancellor's Report

Dr. Pittman introduced new Leadership Team members Dr. Michael Dreith, Provost, Wildwood; Dr. Elizabeth Perkins Provost, Florissant Valley; Mr. Larry Johnson, Provost, Forest Park, and Ms. Carol Lupardus, Provost, and welcomed them to the College.

Dr. Pittman advised the Board that a Cybersecurity Program was approved at the June CBHE meeting. He added that program faculty and administrators Angelic Cole, Brenda Kahan, and Craig Chott have met with MasterCard and the National Geospatial Agency to discuss how the new program can align with employer needs.

Dr. Pittman said that earlier in the summer, he and Dr. Andrew Langrehr met with several faculty at Wildwood to discuss potential new programs at the Wildwood Campus. Several ideas for programs were presented, and the Office of Institutional Research examined relevant workforce data and other demographic information to consider which of the programs suggested might be a good fit for the West County area and the Wildwood campus. He added that several programs are being considered and the college will be conducting similar exercises at the South County Education and Harrison Education Centers.

Dr. Pittman reported on the Archways to Opportunities press conference at the McDonalds in Ferguson. He said the event was a huge success and it was a great public relations opportunity for the College. He thanked Kedra Tolson and Lurna Godwin for their hard work.

Dr. Pittman said the recent open houses at the campuses have been a huge success, serving over 700 students. He said this indicates that the college needs to be open on Saturday during busy registration and dates have already been set for December 3rd and January 7th.

Dr. Pittman reported on the success of the opening day programs and congratulated Cindy Campbell on her Underwood Award and lecture.

18.2 Board Chair's Report

Board Chair McGivney gave the following report:

The July Board meeting may have been cancelled, but the Board of Trustees have been very busy. On July 7th, the Board held a work session where we were presented with information and data illustrating enrollment changes being experienced by Community Colleges nationally.

We were also briefed on preparations for the 2018 Higher Education Commission accreditation visit, Strategic Planning, and goal setting for 2017.

On July 12, 2016, the Board interviewed candidates for the Sub district 1 vacancy. The Board is pleased to welcome Trustee Derek Novel back to the Board of Trustees.

Dr. Graham, Dr. Pittman and I attended the annual Coordinating Board for Higher Education Governing Board Forum in Columbia Missouri. Among topics discussed were student completion, campus climate, campus safety and free speech. Dr. Pittman served as a panelist and presented during the forum.

During one of the presentations, we learned that the United States is now 12th in the world of developed nations in college or advanced skill population. Trustees were challenged to watch over our assets and restore public trusts by focusing on fiduciary duties, shared governance while having dialog with the public on the value of a college education.

Trustee Jackson, Dr. Graham and I were in attendance at the State of St. Louis Workforce event on August 10th at our Forest Park Campus. The State of the Workforce report provides reliable data that directly addresses the needs of our business and industry partners. The theme of this year's report is "Driving the Economy...Shaping the Workforce."

This is the second year that employers who were surveyed indicated a shortage of skilled workers was their top concern. Many signed functional skills that are needed across all segments of employment such as customer service "soft skills," business management and IT.

I want to thank Mr. Steve Long and his staff for a great job on this annual event. The State of the Workforce Report is very well-received in the community.

Trustee Gee and I attended the Foundation Executive Board meeting on Tuesday. The Foundation Director will report at our meeting in September. Please keep in mind these dates:

September 19 – Golf Tournament/Fund Raiser and Dinner

February 4 – Falling in Love Gala at the 4 Seasons

September 28 – Wine and Cheese Reception.

The Board continues to attend the various opening week celebrations. It's a great time of year and we enjoy being on campus!

18.3 Citizens Desiring to Address the Board Regarding Other Concerns

None.

18.4 Board Member Comments

Dr. Graham said she enjoyed the State of the Workforce event and heard accolades about our faculty and staff. She reiterated that employers prefer employees with soft skills.

Dr. Graham then thanked the Chancellor and Board Chair for assisting her with a medical situation while she was attending the CBHE meeting.

Ms. Fitzgerald welcomed Mr. Novel back to the Board.

Mr. Novel said he is humbled by the honor and thanked the Board for appointing him and those who voted for him during the election for sub district 1.

Mr. Novel applauded Ms. Campbell on her Underwood lecture and talked about a chemistry student from the University of Missouri Columbia who has experienced academic rigor when taking a class at STLCC over the summer.

Mr. Novel then applauded the people who reached out to our students during registration and said people really do appreciate personal contact.

Finally, Mr. Novel congratulated Ms. Kedra Tolson on her advertising campaign for the college.

Ms. Jackson asked if intensive, 3-week courses in “soft skills” could be set up at the college. It was noted that many of these skills are taught in our Oral Communications classes.

19. NEW BUSINESS

None.

20. ADJOURNMENT

There being no other or further business to come before the Board, the meeting was adjourned at 8:37 p.m.

Respectfully submitted,

Rebecca Garrison
Associate for Board Relations

Board of Trustees

Joan McGivney, Chair
Doris Graham, Ph.D., Vice Chair
E. Libby Fitzgerald
Rodney Gee
Hattie R. Jackson
Craig H. Larson, Ed.D.

MEMORANDUM

TO: Board of Trustees
FROM: Jeff L. Pittman
DATE: August 18, 2016
SUBJECT: Board Agenda Modifications

Section Page No.

17.4 6 Recommendation for Award/Purchasing-Contract
Add: "with option to renew for a second and third year" to
Contract with Vandalia Bus Lines, Inc. and Cavallo Bus Lines,
LLC.

#5 Oath of Office:

**BOARD OF TRUSTEES
ST. LOUIS COMMUNITY COLLEGE**

I do solemnly affirm that I will support and defend the Constitutions of the United States and of the State of Missouri; and that I will faithfully conduct myself in the Office of Trustee of St. Louis Community College.

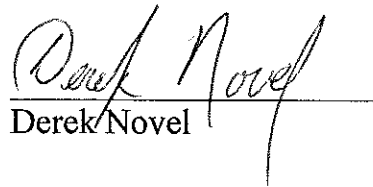
Derek Novel

Attest:

8/18/16 Board Agenda

#7 Resolution Re Executive Session of the Board of Trustees

The Board is requested to approve the following resolution:

RESOLVED, that the Board of Trustees, pursuant to R.S. Mo. Section 610.022 (as amended 2004), schedules the holding of closed meetings, record and vote on September 29, 2016 at 6:00 p.m., at the Harrison Education Center, 3140 Cass Ave., St. Louis, MO 63106, in the First Floor Conference Room, for the following reasons:

- 1) to discuss legal actions, causes of action or litigation involving St. Louis Community College and to hold any confidential or privileged communications with the attorney for the College (Section 610.021 [1]), and the lease, purchase or sale of real estate (Section 610.021 [2]); and
- 2) to discuss action upon any personnel matters relating to the hiring, firing, disciplining or promotion of personnel, (Section 610.021 [3]); and
- 3) to discuss pending and future discussion and negotiations with employee groups of St. Louis Community College and the work product related thereto (Section 610.021 [10]); and
- 4) to discuss individually identifiable personnel records, performance ratings or records pertaining to employees or applicants for employment, (Section 610.021 [8]); and
- 5) to hold confidential or privileged communications with the auditor, including all auditor work product (610.021 [17]), and
- 6) to discuss records which are protected from disclosure by law (610.021(14), and

FURTHER RESOLVED, that notice of the closed meeting be given in accordance with R.S. Mo. Section 610.020 as amended 2004.

August 18, 2016
Board Agenda

#11 Recommended Approval of 2017 Board Meeting Schedule

**BOARD OF TRUSTEES
2017
MEETING SCHEDULE**

<u>DATE</u>	<u>MEETING</u>	<u>LOCATION</u>
January 19	Regular Meeting	Cosand Center
February 23	Regular Meeting	Cosand Center
March 16	Regular Meeting	Forest Park
April 20	Regular Meeting	Florissant Valley
May 18	Regular Meeting	Meramec
June 15	Regular Meeting	Wildwood
July 20	Regular Meeting	South County Education Center
August 17	Regular Meeting	Corporate College
September 28	Regular Meeting	Harrison Education Center
October 19	Regular Meeting	Cosand Center
November 30	Regular Meeting	Cosand Center
December	Combined with November Meeting above	
Board retreat and work sessions to be scheduled as needed.		

Board/SCHD2017.doc

#12 Recommended Approval of Amendment to the St. Louis Community College Foundation Bylaws

Article IV, Section II:

Current version:

~~**The Board of Directors shall consist of up to forty-five (45) persons serving three (3) year staggered terms and the following ex officio members:**~~

Amended version:

The Board of Directors shall consist of up to forty-five (45) persons ELECTED TO AN INITIAL THREE (3) YEAR TERM WITH THE OPTION OF TWO (2) ADDITIONAL THREE (3) YEAR TERMS AT THE DISCRETION OF THE ELECTED MEMBER AND THE STLCC FOUNDATION BOARD OF DIRECTORS and the following ex officio members:

Per Article IV, Section 1. C. of the STLCC Foundation Bylaws, ‘All amendments and changes in the Bylaws, other than an amendment changing the number of directors, must be approved in writing by action of the Board of Trustees of the St. Louis Community College District.’



Restated Budget

FY2017

**Approved by the
Board of Trustees
August 18, 2016**

St. Louis Community College

Table of Contents

	<u>Page</u>
Budget Summary – General Operating	1-2
Census Day Enrollments Credit Hours	3
Operating Fund	4
Operating Fund Revenue Charts	5
Operating Fund Expenditures and Transfers Charts	6
Technology Fee	7
College and Student Activities	8
Public Safety, Pedestrian and Traffic Access	9
Student Aid	10
Maintenance, Repair, Debt Service and Capital.....	11-12
Rental of Facilities	13
Economic Development/Workforce Solutions Group.....	14
Restricted	15
Managed Property	16
Auxiliary Services	17
Budget Assumptions	18-26

St. Louis Community College

Budget Summary-General Operating

Year Ending June 30, 2017

	Operating	Technology Fee	College and Student Activities
Revenues			
Local Taxes	\$ 60,248,800	\$ -	\$ -
State Appropriation	48,332,039	-	-
Maintenance Fees	31,668,176	-	-
Technology Fees	-	2,643,944	-
College Activity Fees	-	-	961,491
Continuing Education			
Tuition and Fees	1,625,000	-	-
Other Fees	125,000	-	-
Bad Debt	(750,000)	-	-
Other Revenue	3,101,100	-	-
Total Revenues	144,350,115	2,643,944	961,491
Expenditures			
Salaries	87,856,779	771,083	44,349
Benefits	25,974,886	230,469	3,572
Supplies and Services	16,750,865	1,736,839	332,824
Utilities	4,776,559	-	-
Institutional Contributions-Match	605,000	-	-
Student Activities Budget-Agency	-	-	380,746
Total Expenditures	135,964,089	2,738,391	761,491
Transfers to (from) other Funds			
To (From) ED/WSG Revenue	-	-	-
To (From) Technology Fee	(354,541)	354,541	-
To (From) Auxiliaries	(125,000)	-	-
To (From) Managed Property	160,250	-	-
To (From) College Activities Fees	(200,000)	-	200,000
To (From) Maintenance and Capital	3,800,000	872,126	-
To (From) Student Aid	791,076	-	-
To (From) Leasehold bonds	5,406,679	-	-
Total Transfers	9,478,464	1,226,667	200,000
Total Expenditures and Transfers	145,442,553	3,965,058	961,491
Increase (Decrease) in Net Assets	\$ (1,092,438)	\$ (1,321,114)	\$ -

St. Louis Community College

Restated FY 2017	FY 2017	FY 2016	Restated Change
\$ 60,248,800	\$ 60,248,800	\$ 60,156,723	\$ -
48,332,039	48,021,918	45,826,560	310,121
31,668,176	37,235,245	41,208,446	(5,567,069)
2,643,944	3,702,394	2,979,368	(1,058,450)
961,491	1,132,375	1,276,872	(170,884)
			-
1,625,000	1,625,000	1,525,000	-
125,000	125,000	320,881	-
(750,000)	(750,000)	(750,000)	-
<u>3,101,100</u>	<u>3,119,000</u>	<u>3,800,000</u>	<u>(17,900)</u>
<u>147,955,550</u>	<u>154,459,732</u>	<u>156,343,850</u>	<u>(6,504,182)</u>
88,672,211	92,955,797	97,022,838	(4,283,586)
26,208,927	27,318,883	28,314,218	(1,109,956)
18,820,528	19,679,298	20,596,289	(858,770)
4,776,559	4,817,499	5,034,112	(40,940)
605,000	605,000	805,000	-
<u>380,746</u>	<u>482,864</u>	<u>538,436</u>	<u>(102,118)</u>
<u>139,463,971</u>	<u>145,859,341</u>	<u>152,310,893</u>	<u>(6,395,370)</u>
-	-	(200,000)	-
-	-	-	-
(125,000)	(125,000)	(125,000)	-
160,250	160,250	-	-
-	-	-	-
4,672,126	4,872,126	8,895,682	(200,000)
791,076	791,076	843,005	-
<u>5,406,679</u>	<u>5,406,679</u>	<u>3,249,664</u>	<u>-</u>
<u>10,905,131</u>	<u>11,105,131</u>	<u>12,663,351</u>	<u>(200,000)</u>
<u>150,369,102</u>	<u>156,964,472</u>	<u>164,974,244</u>	<u>(6,595,370)</u>
<u>\$ (2,413,552)</u>	<u>\$ (2,504,740)</u>	<u>\$ (8,630,394)</u>	<u>\$ 91,188</u>

Census Day Enrollments Credit Hours

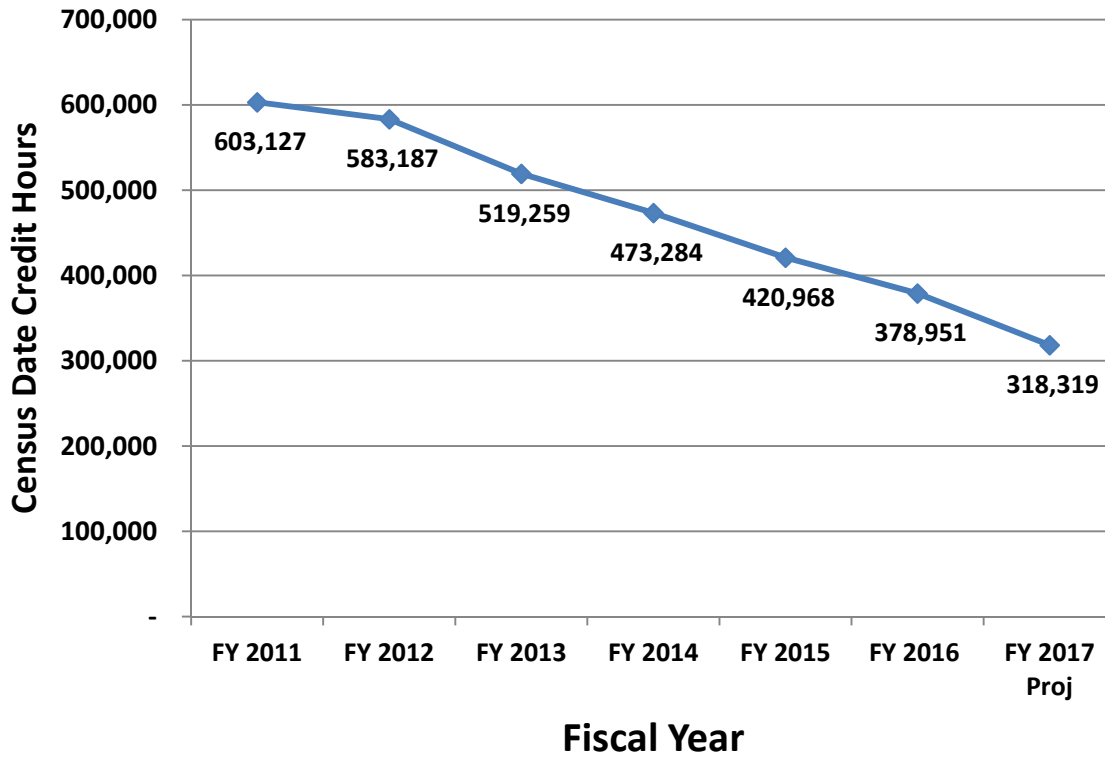

St. Louis Community College

Operating Fund

Year Ending June 30, 2017

	Restated FY 2017	FY 2017	FY 2016	Restated Change
Revenues				
Local Taxes	\$ 60,248,800	\$ 60,248,800	\$ 60,156,723	\$ -
State Appropriation	48,332,039	48,021,918	45,826,560	310,121
Maintenance Fees	31,668,176	37,235,245	41,208,446	(5,567,069)
Continuing Education				-
Tuition and Fees	1,625,000	1,625,000	1,525,000	-
Other Fees	125,000	125,000	320,881	-
Bad Debt	(750,000)	(750,000)	(750,000)	-
Other Revenue	3,101,100	3,119,000	3,800,000	(17,900)
Total Revenues	<u>144,350,115</u>	<u>149,624,963</u>	<u>152,087,610</u>	<u>(5,274,848)</u>
Expenditures				
Salaries	87,856,779	92,140,365	96,261,270	(4,283,586)
Benefits	25,974,886	27,084,842	28,091,513	(1,109,956)
Supplies and Services	16,750,865	17,540,869	18,598,168	(790,004)
Utilities	4,776,559	4,817,499	5,034,112	(40,940)
Institutional Contributions-Match	605,000	605,000	805,000	-
Total Expenditures	<u>135,964,089</u>	<u>142,188,575</u>	<u>148,790,063</u>	<u>(6,224,486)</u>
Transfers to (from) other Funds				
To (From) ED/WSG Revenue	-	-	(200,000)	-
To (From) Technology Fee	(354,541)	(354,541)	-	-
To (From) Auxiliaries	(125,000)	(125,000)	(125,000)	-
To (From) Managed Property	160,250	160,250	-	-
To (From) College Activities Fees	(200,000)	(200,000)	(200,000)	-
To (From) Maintenance and Capital	3,800,000	4,000,000	8,360,272	(200,000)
To (From) Student Aid	791,076	791,076	843,005	-
To (From) Leasehold bonds	5,406,679	5,406,679	3,249,664	-
Total Transfers	<u>9,478,464</u>	<u>9,678,464</u>	<u>11,927,941</u>	<u>(200,000)</u>
Total Expenditures and Transfers	<u>145,442,553</u>	<u>151,867,039</u>	<u>160,718,004</u>	<u>(6,424,486)</u>
Increase (Decrease) in Net Assets	<u>\$ (1,092,438)</u>	<u>\$ (2,242,076)</u>	<u>\$ (8,630,394)</u>	<u>\$ 1,149,638</u>

St. Louis Community College

Operating Fund

Revenue Charts

Budgeted Revenue FY 2016

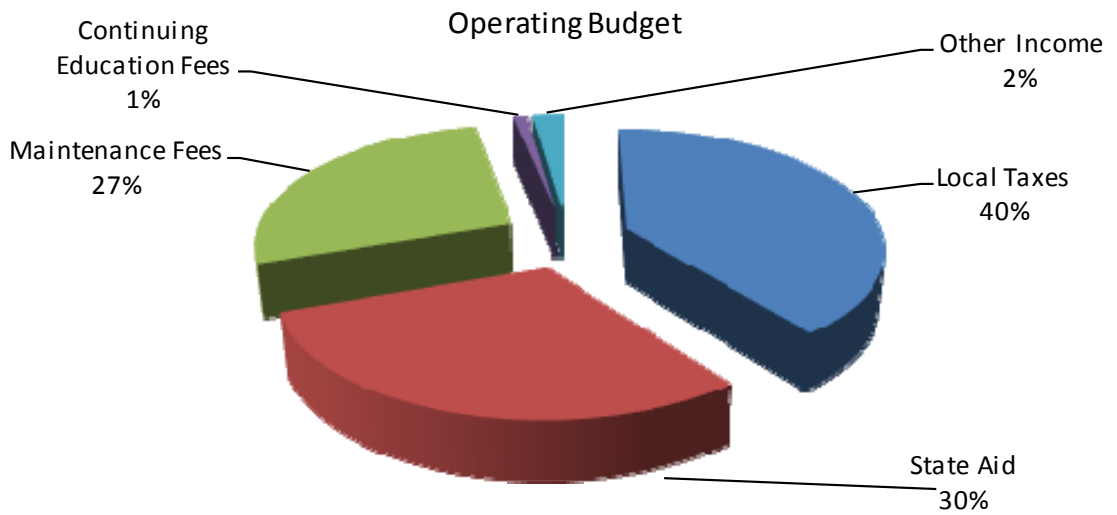

Projected Revenue FY 2017

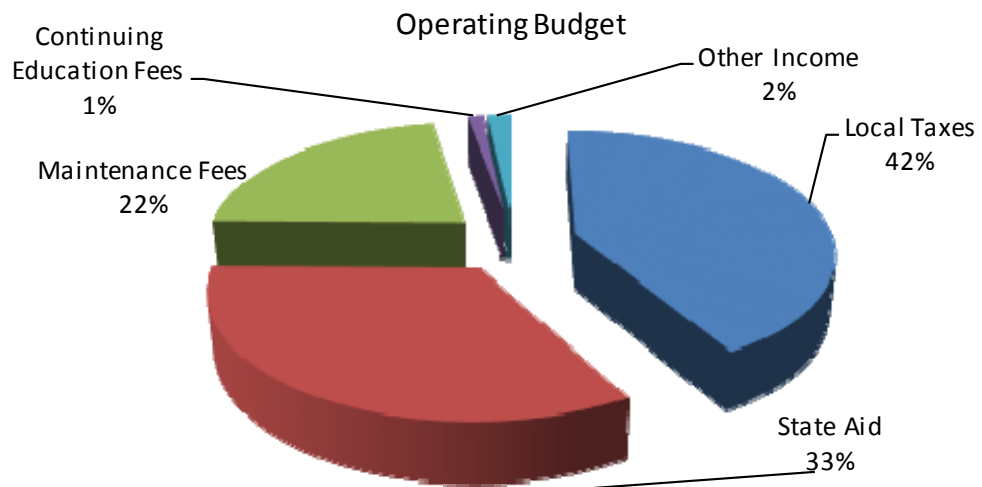

St. Louis Community College

Operating Fund

Expenditures and Transfers Charts

Budgeted Expenditures and Transfers FY 2016

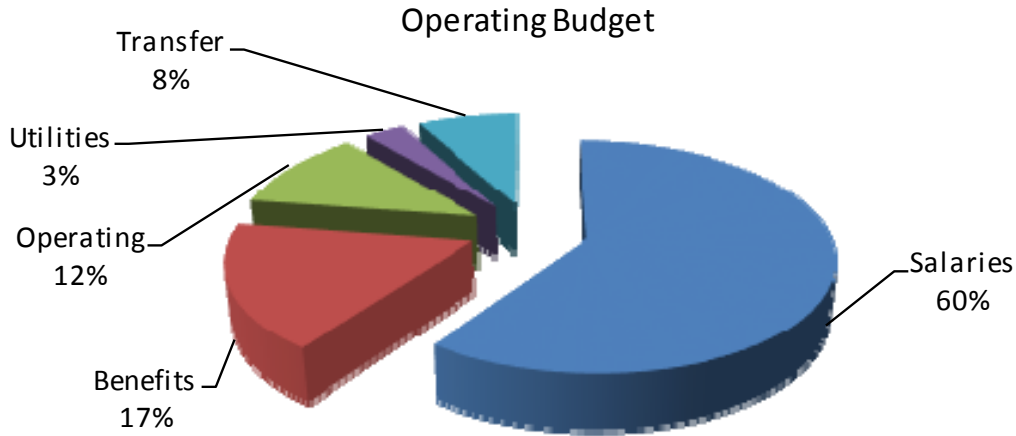

Projected Expenditures and Transfers FY 2017

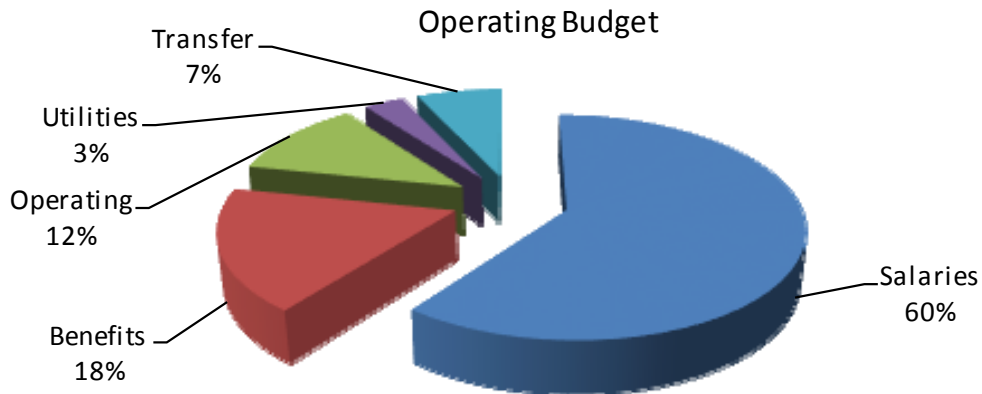

St. Louis Community College

Technology Fee

Year Ending June 30, 2017

	Restated FY 2017	FY 2017	FY 2016	Restated Change
Revenues				
Technology Fees	\$ 2,643,944	\$ 3,702,394	\$ 2,979,368	\$(1,058,450)
Total Revenues	2,643,944	3,702,394	2,979,368	(1,058,450)
Expenditures				
Salaries	771,083	771,083	703,467	-
Benefits	230,469	230,469	218,027	-
Supplies and Services	1,736,839	1,736,839	1,522,464	-
Total Expenditures	2,738,391	2,738,391	2,443,958	-
Transfers to (from) other Funds				
To College Operating	354,541	354,541	-	-
To (From) Maintenance and Capital	872,126	872,126	535,410	-
Total Transfers	1,226,667	1,226,667	535,410	-
Total Expenditures and Transfers	3,965,058	3,965,058	2,979,368	-
Increase (Decrease) in Net Assets	\$(1,321,114)	\$ (262,664)	\$ -	\$(1,058,450)
Breakdown of Expenditures and Transfers				
Instructional lab support salaries and benefits	\$ 723,638	\$ 723,638	\$ 752,562	\$ -
Instructional lab replacements and repair	720,126	720,126	593,145	-
Electronic library resources and MOBIUS	285,000	285,000	277,000	-
Instructional software	418,002	418,002	389,588	-
Online education salaries and benefits	146,264	146,264	168,932	-
Online education materials and supplies	740,666	740,666	372,517	-
Online education College operating transfer	354,541	354,541	-	-
Online education capital transfer	200,000	200,000	-	-
Web redevelopment and maintenance salaries and benefits	131,650	131,650	-	-
Web redevelopment and maintenance materials and supplies	245,171	245,171	425,624	-
Total Expenditures and Transfers	\$ 3,965,058	\$ 3,965,058	\$ 2,979,368	\$ -

St. Louis Community College

College and Student Activities

Year Ending June 30, 2017

	Restated FY 2017	FY 2017	FY 2016	Restated Change
Revenues				
College Activities Fees	\$ 961,491	\$ 1,132,375	\$ 1,276,872	\$ 170,884
Total Revenues	<u>961,491</u>	<u>1,132,375</u>	<u>1,276,872</u>	<u>170,884</u>
Expenditures				
Salaries	44,349	44,349	58,101	-
Benefits	3,572	3,572	4,678	-
Supplies and Services	332,824	401,590	475,657	68,766
Student Activities Budget-Agency	<u>380,746</u>	<u>482,864</u>	<u>538,436</u>	<u>102,118</u>
Total Expenditures	<u>761,491</u>	<u>932,375</u>	<u>1,076,872</u>	<u>170,884</u>
Transfers to (from) other Funds				
To (From) Operating	<u>200,000</u>	<u>200,000</u>	<u>200,000</u>	-
Total Transfers	<u>200,000</u>	<u>200,000</u>	<u>200,000</u>	-
Total Expenditures and Transfers	<u>961,491</u>	<u>1,132,375</u>	<u>1,276,872</u>	<u>170,884</u>
Increase (Decrease) in Net Assets	<u>\$ -</u>	<u>\$ -</u>	<u>\$ -</u>	<u>\$ -</u>

St. Louis Community College

Public Safety, Pedestrian and Traffic Access

Year Ending June 30, 2017

	Restated FY 2017	FY 2017	FY 2016	Restated Change
Revenues				
College Activities Fees	\$ 640,994	\$ 754,916	\$ 823,482	\$ 113,922
Total Revenues	<u>640,994</u>	<u>754,916</u>	<u>823,482</u>	<u>113,922</u>
Expenditures				
Supplies and Services	452,265	566,187	610,670	113,922
Total Expenditures	<u>452,265</u>	<u>566,187</u>	<u>610,670</u>	<u>113,922</u>
Transfers to (from) other Funds				
To (From) Maintenance and Capital	188,729	188,729	212,812	-
Total Transfers	<u>188,729</u>	<u>188,729</u>	<u>212,812</u>	<u>-</u>
Total Expenditures and Transfers	<u>640,994</u>	<u>754,916</u>	<u>823,482</u>	<u>113,922</u>
Increase (Decrease) in Net Assets	<u>\$ -</u>	<u>\$ -</u>	<u>\$ -</u>	<u>\$ -</u>

St. Louis Community College

Student Aid

Year Ending June 30, 2017

	Restated FY 2017	FY 2017	FY 2016	Restated Change
Revenues				
Grants and Contracts	\$ 28,317,161	\$ 28,317,161	\$ 35,522,783	\$ -
Total Revenues	<u>28,317,161</u>	<u>28,317,161</u>	<u>35,522,783</u>	<u>-</u>
Expenditures				
Salaries	854,751	854,751	856,893	-
Benefits	68,809	68,809	75,800	-
Student Aid	28,188,868	28,188,868	35,447,533	-
Administrative Cost Allowance	<u>73,209</u>	<u>73,209</u>	<u>71,562</u>	<u>-</u>
Total Expenditures	<u>29,185,637</u>	<u>29,185,637</u>	<u>36,451,788</u>	<u>-</u>
Transfers to (from) other Funds				
To (From) Operating and Auxiliary Services	<u>(868,476)</u>	<u>(868,476)</u>	<u>(929,005)</u>	<u>-</u>
Total Transfers	<u>(868,476)</u>	<u>(868,476)</u>	<u>(929,005)</u>	<u>-</u>
Total Expenditures and Transfers	<u>28,317,161</u>	<u>28,317,161</u>	<u>35,522,783</u>	<u>-</u>
Increase (Decrease) in Net Assets	<u>\$ -</u>	<u>\$ -</u>	<u>\$ -</u>	<u>\$ -</u>
Revenue Sources				
Pell Grants	\$ 26,853,000	\$ 26,853,000	\$ 34,020,000	\$ -
Federal Work Study (FWS)	899,739	899,739	899,739	-
Supplemental Education Opportunity Grant (SEOG)	<u>564,422</u>	<u>564,422</u>	<u>603,044</u>	<u>-</u>
Total Revenues	<u>\$ 28,317,161</u>	<u>\$ 28,317,161</u>	<u>\$ 35,522,783</u>	<u>\$ -</u>
Transfers to (from) other Funds Sources				
Board of Trustees Scholarships	\$ (722,267)	\$ (722,267)	\$ (767,205)	\$ -
Auxiliary Services Scholarships	(77,400)	(77,400)	(86,000)	-
College Match - FWS Employer Taxes	<u>(68,809)</u>	<u>(68,809)</u>	<u>(75,800)</u>	<u>-</u>
Total Transfers	<u>\$ (868,476)</u>	<u>\$ (868,476)</u>	<u>\$ (929,005)</u>	<u>\$ -</u>

St. Louis Community College

Maintenance, Repair, Debt Service and Capital

Year Ending June 30, 2017

	Restated FY 2017	FY 2017	FY 2016	Restated Change
Revenues				
Expenditures				
Maintenance Repair and Capital	\$ 5,128,832	\$ 5,328,832	\$ 9,203,494	\$ 200,000
Leasehold Bonds - Principal and Interest	<u>5,406,679</u>	<u>5,406,679</u>	<u>3,249,664</u>	<u>-</u>
Total Expenditures	<u>10,535,511</u>	<u>10,735,511</u>	<u>12,453,158</u>	<u>200,000</u>
Transfers to (from) other Funds				
Operating Maintenance Repair and Capital	\$ (3,800,000)	\$ (4,000,000)	\$ (8,360,272)	\$ (200,000)
Technology - Campus Based	(872,126)	(872,126)	(535,410)	-
Public Safety, Pedestrian and Traffic Access	(188,729)	(188,729)	(212,812)	-
Auxiliary Services Capital	(95,000)	(95,000)	(95,000)	-
Rental of Facilities Capital	(35,000)	(35,000)	-	-
ED/WSG Capital	(137,977)	(137,977)	-	-
Leasehold bonds	<u>(5,406,679)</u>	<u>(5,406,679)</u>	<u>(3,249,664)</u>	<u>-</u>
Total Transfers	<u>(10,535,511)</u>	<u>(10,735,511)</u>	<u>(12,453,158)</u>	<u>(200,000)</u>
Total Expenditures and Transfers	<u>-</u>	<u>-</u>	<u>-</u>	<u>-</u>
Increase (Decrease) in Net Assets	<u>\$ -</u>	<u>\$ -</u>	<u>\$ -</u>	<u>\$ -</u>

St. Louis Community College

Maintenance, Repair, Debt Service and Capital (cont.)

Breakdown of Operating Maintenance, Repair and Capital Expenditures

	Restated			Restated Change
	FY 2017	FY 2017	FY 2016	
Roof	\$ 635,000	\$ 635,000	\$ 825,000	\$ -
District-wide air handling unit replacements	250,116	300,116	-	50,000
Correct drainage and erosion at Florissant Valley	166,000	166,000	-	-
District-wide elevator upgrades	100,000	150,000	-	50,000
Concrete and Paving	100,000	100,000	117,188	-
Three four-wheel drive grounds trucks	90,000	90,000	-	-
Replace concrete steps Main Plaza Forest Park	85,000	85,000	-	-
Repair water leak Meramec	75,000	75,000	-	-
Repair main campus billboard Florissant Valley	30,000	30,000	-	-
Two riding lawn mowers	15,000	15,000	-	-
Paint exterior metal panels CWI	12,000	12,000	-	-
Facility emergencies	-	-	293,026	-
Forest Park bathrooms	-	-	500,000	-
Rooftop mechanical screens	15,000	15,000	-	-
AED replacements	27,530	27,530	-	-
Forest Park theater repair and updates	65,000	65,000	-	-
Forest Park physics and science lab equipment	63,500	63,500	-	-
Forest Park human patient simulator (EMS)	60,000	60,000	-	-
Forest Park digital radio graphics	-	-	180,000	-
Forest Park human patient simulator	-	-	120,000	-
Florissant Valley theatre lighting	63,101	63,101	-	-
Florissant Valley biology anatomy models, microscopes	38,260	38,260	-	-
Florissant Valley choral risers	5,717	5,717	-	-
Florissant Valley photography studio lighting and cameras	5,044	5,044	-	-
Florissant Valley relocate academic support center	-	-	200,000	-
Meramec theatre curtains	50,737	50,737	-	-
Meramec physical education mats	8,720	8,720	-	-
Meramec autoclave	-	-	45,000	-
Meramec kiln	-	-	26,000	-
Meramec flooring	-	-	20,000	-
Vocational Enhancement equipment match	-	-	34,058	-
Classroom audio visual standardization and refresh	585,000	585,000	-	-
Employee desktop computer refresh	337,275	337,275	-	-
VDI pilot	154,000	154,000	-	-
Network switch refresh	150,000	150,000	-	-
Server refresh	100,000	100,000	-	-
High speed data center ports	100,000	100,000	-	-
SIP trunks for ShoreTel phone system	90,000	90,000	-	-
Ellucian Intelligent Learning and Portal	88,000	88,000	-	-
Data loss prevention implementation	65,000	65,000	-	-
UPS and battery refresh	50,000	50,000	-	-
Wireless capacity increase	20,000	20,000	-	-
Strategic initiatives	100,000	200,000	-	100,000
IT	-	-	2,000,000	-
Additional maintenance, repair and capital	-	-	4,000,000	-
Total Expenditures	\$ 3,800,000	\$ 4,000,000	\$ 8,360,272	\$ 200,000

St. Louis Community College

Rental of Facilities

Year Ending June 30, 2017

	<u>FY 2017</u>	<u>FY 2016</u>	<u>Change</u>
Revenues			
Other Revenue	\$ 143,500	\$ 127,000	\$ 16,500
Total Revenues	<u>143,500</u>	<u>127,000</u>	<u>16,500</u>
Expenditures			
Salaries	56,313	48,423	7,890
Benefits	5,679	6,192	(513)
Supplies and Services	<u>81,508</u>	<u>72,385</u>	<u>9,123</u>
Total Expenditures	<u>143,500</u>	<u>127,000</u>	<u>16,500</u>
Transfers to (from) other Funds			
To (From) Maintenance and Capital	<u>35,000</u>	<u>-</u>	<u>35,000</u>
Total Transfers	<u>35,000</u>	<u>-</u>	<u>35,000</u>
Total Expenditures and Transfers	<u>178,500</u>	<u>127,000</u>	<u>51,500</u>
Increase (Decrease) in Net Assets	<u>\$ (35,000)</u>	<u>\$ -</u>	<u>\$ (35,000)</u>

St. Louis Community College

Economic Development/Workforce Solutions Group

Year Ending June 30, 2017

	Operating				Restricted			
	Restated FY 2017	FY 2017	FY 2016	Restated Change	Restated FY 2017	FY 2017	FY 2016	Restated Change
Revenues								
Grants and Contracts	\$ -	\$ -	\$ -	\$ -	\$ 5,057,173	\$ 5,057,173	\$ 8,265,432	\$ -
Other Revenue	100,000	100,000	100,000	-	2,497,500	2,497,500	-	(4,995,000)
Total Revenues	<u>100,000</u>	<u>100,000</u>	<u>100,000</u>	<u>-</u>	<u>7,554,673</u>	<u>7,554,673</u>	<u>8,265,432</u>	<u>-</u>
Expenditures								
Salaries	1,098,251	1,098,251	1,133,181	-	2,161,338	2,161,338	2,024,966	-
Benefits	249,591	249,591	234,388	-	544,151	544,151	521,990	-
Supplies and Services	169,095	169,095	123,348	-	3,732,249	3,732,249	4,763,210	-
Administrative and Indirect Cost Recovery	(1,116,935)	(1,116,935)	(955,266)	-	1,116,935	1,116,935	955,266	-
Institutional Contributions-Match	(430,000)	(430,000)	(630,000)	-	-	-	-	-
Total Expenditures	<u>(29,998)</u>	<u>(29,998)</u>	<u>(94,349)</u>	<u>-</u>	<u>7,554,673</u>	<u>7,554,673</u>	<u>8,265,432</u>	<u>-</u>
Transfers to (from) other Funds								
To (From) Operating	-	-	200,000	-	-	-	-	-
To (From) Maintenance Repair and Capital	137,977	137,977	-	-	-	-	-	-
Total Transfers	<u>137,977</u>	<u>137,977</u>	<u>200,000</u>	<u>-</u>	<u>-</u>	<u>-</u>	<u>-</u>	<u>-</u>
Total Expenditures and Transfers	<u>107,979</u>	<u>107,979</u>	<u>105,651</u>	<u>-</u>	<u>7,554,673</u>	<u>7,554,673</u>	<u>8,265,432</u>	<u>-</u>
Increase (Decrease) in Net Assets	<u>\$ (7,979)</u>	<u>\$ (7,979)</u>	<u>\$ (5,651)</u>	<u>\$ -</u>	<u>\$ -</u>	<u>\$ -</u>	<u>\$ -</u>	<u>\$ -</u>

St. Louis Community College

Restricted

Year Ending June 30, 2017

	Restated FY 2017	FY 2017	FY 2016	Restated Change
Revenues				
Grants and Contracts	\$ 3,477,201	\$ 3,477,201	\$ 3,202,426	\$ -
Total Revenues	<u>3,477,201</u>	<u>3,477,201</u>	<u>3,202,426</u>	<u>-</u>
Expenditures				
Salaries	1,658,663	1,658,663	1,175,617	-
Benefits	409,095	409,095	250,580	-
Supplies and Services	1,207,662	1,207,662	1,627,541	-
Maintenance Repair and Capital	201,781	201,781	148,688	-
Total Expenditures	<u>3,477,201</u>	<u>3,477,201</u>	<u>3,202,426</u>	<u>-</u>
Increase (Decrease) in Net Assets	<u>\$ -</u>	<u>\$ -</u>	<u>\$ -</u>	<u>\$ -</u>

St. Louis Community College

Managed Property

Year Ending June 30, 2017

	Restated FY 2017	FY 2017	Restated Change
Revenues			
Lease Income	\$ 1,098,430	\$ 1,098,430	\$ -
Total Revenues	<u>1,098,430</u>	<u>1,098,430</u>	<u>-</u>
Expenditures			
Salaries	78,700	78,700	-
Benefits	20,765	20,765	-
Supplies and Services	913,138	913,138	-
Utilities	246,077	246,077	-
Total Expenditures	<u>1,258,680</u>	<u>1,258,680</u>	<u>-</u>
Transfers to (from) other Funds			
To (From) College Operating	<u>(160,250)</u>	<u>(160,250)</u>	<u>-</u>
Total Transfers	<u>(160,250)</u>	<u>(160,250)</u>	<u>-</u>
Total Expenditures and Transfers	<u>1,098,430</u>	<u>1,098,430</u>	<u>-</u>
Increase (Decrease) in Net Assets	<u>\$ -</u>	<u>\$ -</u>	<u>\$ -</u>

St. Louis Community College

Auxiliary Services

Year Ending June 30, 2017

	Restated FY 2017	FY 2017	FY 2016	Restated Change
Revenues				
College Activities Fees	\$ 320,497	\$ 377,458	\$ 425,624	\$ (56,961)
Auxiliary Services Revenues	<u>8,521,731</u>	<u>8,521,731</u>	<u>10,005,087</u>	<u>-</u>
Total Revenues	<u>8,842,228</u>	<u>8,899,189</u>	<u>10,430,711</u>	<u>(56,961)</u>
Expenditures				
Salaries	1,446,415	1,446,415	1,631,907	-
Benefits	378,575	378,575	403,085	-
Supplies and Services	<u>6,719,838</u>	<u>6,776,799</u>	<u>8,082,533</u>	<u>(56,961)</u>
Total Expenditures	<u>8,544,828</u>	<u>8,601,789</u>	<u>10,117,525</u>	<u>(56,961)</u>
Transfers to (from) other Funds				
To (From) Operating	125,000	125,000	125,000	-
To (From) Maintenance Repair and Capital	95,000	95,000	95,000	-
To (From) Student Aid	<u>77,400</u>	<u>77,400</u>	<u>86,000</u>	<u>-</u>
Total Transfers	<u>297,400</u>	<u>297,400</u>	<u>306,000</u>	<u>-</u>
Total Expenditures and Transfers	<u>8,842,228</u>	<u>8,899,189</u>	<u>10,423,525</u>	<u>(56,961)</u>
Increase (Decrease) in Net Assets	<u>\$ -</u>	<u>\$ -</u>	<u>\$ 7,186</u>	<u>\$ -</u>

St. Louis Community College

Budget Assumptions

Year Ending June 30, 2017

Operating

Revenue

- Local taxes
 - Increase based on fiscal 2015 revenue
 - Tax rate is \$.2176 per \$100 valuation
- State appropriations
 - Estimate includes St. Louis Community College's portion of the \$4.5M equity funding increase
 - Includes an increase for performance funding
 - Includes reduction for MCCA equity agreement
- Maintenance fees
 - Decline in budgeted enrollment from 425,624 to 366,447 credit hours
 - Maintenance fees are unchanged in fiscal 2017
- Continuing Education tuition and fees increase based on fiscal 2013, 2014 and 2015 revenue
- Other fees decline based on fiscal 2013, 2014 and 2015 revenue
- Other revenue decline based on fiscal 2013, 2014 and 2015 revenue

Expenses

- Salaries
 - Faculty positions
 - Eliminate four unfilled positions at Forest Park
 - Eliminate eight unfilled positions at Florissant Valley
 - Eliminate ten unfilled positions at Meramec
 - Administrative positions
 - Add one Campus Associate Provost position
 - Add three Campus Provost positions
 - Eliminate Director Professional Development & Quality
 - Eliminate three College President positions
 - Eliminate four Vice President Academic Affairs positions
 - Professional positions
 - Add one position in School and Community Partnerships
 - Add one position in Human Resources
 - Add two positions in Vice Chancellor Student Affairs
 -
 - Classified positions
 - Net reduction of two positions
 - Plant positions
 - Reduced by four vacant positions

St. Louis Community College

Budget Assumptions (cont.)

- Part time budgets
 - Adjunct and overload reduced to fiscal 2015 actual
 - All other part-time reduced to average of fiscal 2013, 2014 and 2015 actual
 - \$50,000 requested addition in adjunct and overload
 - \$204,268 requested addition to average
- Benefits
 - Reduced for eliminated positions and reduced part-time budgets
 - Increase due to rise in medical benefit cost
- Supplies and services
 - Reduced to average of fiscal 2013, 2014 and 2015 actual
 - \$1,052,004 requested addition to average
- Utilities
 - Decreased to reflect estimated fiscal 2016 expenditures
- Institutional Contributions-Match
 - Reduced by the amount of removed ED/WSG revenue transfer to college operating
- Transfers
 - ED/WSG transfer to college operating removed and offset by a reduction of college operating match provided to ED/WSG
 - Technology fee transfer included to support online education operating expenses
 - Support of managed property included
 - Maintenance and capital reduced anticipating new bond financing
 - Student aid reduced to reflect decline in student credit hours
 - Leasehold bonds increased for anticipated January 2017 bond issuance

Technology Fee

Revenue

- \$341,624 decrease due to reduced credit hours
- \$1,064,650 increase due to increase of \$3 per credit hour beginning Fall 2016 for online education

Expenses

- Salaries
 - Professional positions
 - Added help desk supervisor and two web design and maintenance professionals
 - Classified positions
 - Eliminated one end-user technology specialist
 - Decrease due to vacant full-time positions filled at a lower rate
 - Decrease in part-time budget
- Benefits
 - Increase for medical insurance
 - Increase due to increase in personnel

St. Louis Community College

Budget Assumptions (cont.)

- Supplies and service
 - \$568,149 increase for online education
 - \$386,981 increase for instructional lab replacements and repair
 - \$28,414 increase in instructional software
 - \$12,000 increase for electronic library resources
 - \$4,000 decrease in Mobius fee
 - \$180,453 decrease in web design and maintenance expenses
- Transfers
 - Transfer to College operating included to support online education operating expenses
 - Maintenance and capital transfer increased
 - Satisfy needs in student labs
 - Online education classroom and lecture capture/streaming video

College and Student Activities

Revenue

- \$144,497 decrease due to reduced credit hours

Expenses

- Salaries
 - \$18,379 decrease in temporary labor as a result of reduced revenue
- Benefits
 - \$1,478 decrease in benefits due to reduction in labor
- Supplies and service
 - \$69,068 decrease as a result of reduced revenue
- Student activities budget – agency
 - \$55,572 decrease as a result of reduced revenue

Public Safety Pedestrian and Traffic Access

Revenue

- \$68,566 decrease due to reduced credit hours

Expenses

- Supplies and service
 - \$44,483 decreased
 - Reduced revenue
 - Reduced number of U-PASSes required
- Transfers
 - \$24,083 decrease to maintenance and capital as a result of reduced revenue

St. Louis Community College

Budget Assumptions (cont.)

Student Aid

Revenue

- \$7,167,000 decrease in Pell Grants based on estimated fiscal 2016
- \$38,622 decrease in Supplemental Education Opportunity Grant based on award

Expenses

- \$2,142 decrease in Federal Work Study labor to accommodate administrative cost allowance
- \$6,991 decrease in benefits due to adjustment in benefit budget to fiscal 2017 estimated need
- \$7,258,355 decrease in student aid
 - Decrease in Pell Grants based on estimated fiscal 2016
 - Decrease in Supplemental Education Opportunity Grant based on award
 - Decrease in Board of Trustees and auxiliary service scholarships based on credit hours
- \$1,647 increase in administrative cost allowance
 - Increase in Federal Work Study administrative cost allowance
 - Decrease in Supplemental Education Opportunity Grant administrative cost allowance

Maintenance, Repair and Capital

Expenses and Transfers

- \$1,717,667 decrease in maintenance, repair and capital
 - \$4,360,272 decrease from operating
 - \$336,716 increase from technology – campus-based
 - Computer lab refresh
 - Online education classroom and lecture capture/streaming video
 - \$24,083 decrease from public safety, pedestrian and traffic access
 - Funds police vehicles
 - Funds concrete repair and replacement
 - \$35,000 increase in rental of facilities
 - Repair or replacement of Florissant Valley soccer field retaining wall
 - \$137,977 increase in ED/WSG
 - \$20,000 external signage for McKelvey building
 - \$63,432 upgrade testing center and computer labs
 - \$15,800 upgrade servers and backup system
 - \$3,000 add video conference camera system to room 201
 - \$15,370 upgrade computers used for graphic design and multimedia development
 - \$20,375 upgrade video production equipment
 - \$2,156,995 increase for leasehold bonds for a January 2017 new issuance

St. Louis Community College

Budget Assumptions (cont.)

Rental of Facilities

Revenue

- \$16,500 increase for facility rentals at Meramec

Expenses

- Salaries
 - \$7,890 increase in salaries to support increased rental activities
- Benefits
 - \$513 reduction in benefits due to a decrease in part-time fringe benefit rate
- Supplies and service
 - \$9,123 increase support increased rental activities
- Transfers
 - Transfer to maintenance, repair and debt service for repair or replacement of Florissant Valley soccer field retaining wall

Economic Development and Workforce Solutions Group

Operating

Expenses

- Salaries
 - Decrease due to completed grant work
- Benefits
 - Increase in medical insurance expense
 - Employee mix includes more full-time labor
- Supplies and services
 - Increase for rent of MET Center
- Administrative and Indirect Cost Recovery
 - Net decrease due to increased activity on grants with administrative and indirect cost recovery
- Institutional Contributions - Match
 - Reduced by the amount of removed ED/WSG revenue transfer to College operating
- Transfers
 - ED/WSG transfer to College operating removed and offset by a reduction of College operating match provided to ED/WSG
 - \$137,977 transfer to maintenance, repair and capital
 - \$20,000 external signage for McKelvey building
 - \$63,432 upgrade testing center and computer labs
 - \$15,800 upgrade servers and backup system
 - \$3,000 add video conference camera system to room 201
 - \$15,370 upgrade computers used for graphic design and multimedia development
 - \$20,375 upgrade video production equipment

St. Louis Community College

Budget Assumptions (cont.)

Restricted

Revenue

- \$710,759 net reduction
 - MoManufacturingWINs complete
 - Mississippi River Consortium complete
 - Increased State Economic Development projects

Expenses

- Salaries
 - Net increase for additional training in State Economic Development projects
- Benefits
 - Net increase
 - Increased labor for State Economic Development projects
 - Increase in medical insurance expense
- Supplies and services
 - Net decrease from completed grants
- Administrative and Indirect Cost Recovery
 - Net increase due to increased activity on grants with administrative and indirect cost recovery

Restricted

Revenue

- \$274,775 net increase resulting from potential new TRIO funding
 - Award year begins in October
 - 50% probability of award used

Expenses

- Salaries
 - Net increase resulting from potential new TRIO funding
- Benefits
 - Net increase resulting from potential new TRIO funding
- Supplies and services
 - Net decrease from completed grants

St. Louis Community College

Budget Assumptions (cont.)

Managed Property

Revenue

- Current lease agreements
 - Higher Education Consortium of Greater Metropolitan St. Louis and St. Louis County Commission for Educational Media
 - Franciscan Sisters of Mary
 - Easter Seals
 - TWA Pilots Directed Account Plan
 - The Boeing Company
 - Direct Impact Business Education Center

Expenses

- Salaries
 - One professional
- Benefits
 - Benefits for professional
- Supplies and services
 - Most based on the higher of fiscal 2015 or annualized fiscal 2016 expenses
 - Amortization
 - \$64,604 Leasing Commissions
 - \$238,519 Tenant Improvements
- Utilities
 - Based on the higher of fiscal 2015 or annualized fiscal 2016 expenses
- Transfers
 - Support from college operating

Auxiliaries

Revenue

- Decreased college activity fees due to declining credit hours
- Decreased auxiliary service revenue due to fewer students using bookstores

Expenses

- Salaries
 - Decreased part-time budgets due to declining need
- Benefits
 - Increase medical expense for full-time employees
 - Decrease due to decreased part-time labor
- Supplies and services
 - Decreased as result of declining cost of sales
- Transfers
 - Student aid reduced to reflect decline in student credit hours

St. Louis Community College

Budget Assumptions – Restated Budget

Operating

Revenue

- State appropriations
 - Increase due to change in distribution methodology for performance funding
- Maintenance fees
 - Decline in budgeted end-of-term credit hours from 366,447 to 285,750
- Other revenue decline for loss of revenue from Meramec cellular tower

Expenses

- Salaries
 - Hold and defund vacant full-time positions
 - Two administrator
 - 13 faculty
 - Seven professional
 - 11 classified
 - One plant
 - Reduce part-time, overtime and shift differential budgets
 - Reduce reserve for reclassifications and salary differential
- Benefits
 - Reduced for defunded full-time positions, reduced part-time, overtime, shift differential and reserves
- Supplies and services
 - Reduced based on input from campuses and vice chancellors
- Utilities
 - Reduced telephony expense
- Transfers
 - Reduced transfer to maintenance and capital
 - Reduced district-wide air handling unit replacements
 - Reduced district-wide elevator upgrades
 - Reduced strategic initiative

Technology Fee

Revenue

- Reduced for decline in credit hours

Budget Assumptions – Restated Budget (cont.)

College and Student Activities

Revenue

- Reduced for decline in credit hours

Expenses

- Supplies and service
 - Decrease as result of reduced revenue
- Student activities budget – agency
 - Decrease as result of reduced revenue

Public Safety Pedestrian and Traffic Access

Revenue

- Reduced for decline in credit hours

Expenses

- Supplies and service
 - Decrease as result of reduced revenue

Maintenance, Repair and Capital

Expenses and Transfers

- \$200,000 reduction in transfer from operating
 - Reduced district-wide air handling unit replacements
 - Reduced district-wide elevator upgrades
 - Reduced strategic initiative

Auxiliaries

Revenue

- Decreased college activity fees due to declining credit hours

Expenses

- Supplies and services
 - Decreased as result of declining cost of sales

#15

St. Louis Community College
Mission, Vision, Values & Strategic Initiatives
2017-2020

STLCC Mission

St. Louis Community College expands minds and changes lives every day by offering high-quality educational experiences leading to degrees, certificates, employment, university transfer, and life-long learning.

STLCC Vision

St. Louis Community College is the first choice for academic excellence: leading the way in student success, innovation, and community transformation.

STLCC Values

1. ***Academic Excellence*** – Expect high standards in all academic endeavors.
2. ***Learning*** – Acknowledge and value the unique needs and potential of each learner.
3. ***Integrity*** – Demonstrate personal and professional behaviors that are ethical and transparent.
4. ***Accountability*** – Responsible for actions that demonstrate a commitment to St. Louis Community College’s vision, mission, core values, and strategic priorities.
5. ***Innovation*** – Support risk-taking for creative solutions to realize our vision.
6. ***Dignity and Civility*** – Foster a culture of equity and inclusion through thoughtful, candid and respectful interactions.
7. ***Intercultural Competence*** – Cultivate understanding of and appreciation for different cultures.

Strategic Initiative 1 – <u>Fostering Student Success</u> (to define clear pathways that lead to the completion of a postsecondary degree or credential that leads to high wage employment and/or further higher education opportunities)	
Goal 1	Improve student persistence, retention, transfer/graduation and placement rates.
Goal 2	Develop clear and streamlined academic/career pathways.
Goal 3	Ensure high quality academic programs that result in employment, credentials and/or transfer for students.

Strategic Initiative 2 – <u>Provide a Premier Student Experience</u> (to ensure a positive experience from the student’s initial contact through the time they walk across the commencement stage)	
Goal 1	Create and implement a clear and comprehensive enrollment management plan that addresses the ongoing needs of student recruitment, engagement and completion.
Goal 2	Provide clear paths from recruitment through graduation by streamlining, simplifying and communicating college processes.
Goal 3	Empower College employees to proactively support student success.

Strategic Initiative 3 – <u>Strengthening Community Awareness and Connections</u> (to articulate to the community the programming and value we provide to the St. Louis Region, to expand partnerships with area schools and businesses).	
Goal 1	Strengthen and Promote STLCC Brand.
Goal 2	Connect with external partners to address the needs of the diverse communities we serve.
Goal 3	Communicate the College’s comprehensive offerings.

Strategic Initiative 4 – <u>Aligning with Workforce Needs</u> (to ensure programming and curricula align with area employers and university partners, and to focus on incumbent worker training and continuing education opportunities for the Region)	
Goal 1	Establish STLCC as the premier workforce training asset for the region through branding.
Goal 2	Enhance agility in responding to changing workforce needs through alignment of workforce programs to high demand labor market needs.
Goal 3	Enhance and expand high quality, lifelong learning, incumbent worker training and entry level pre-employment training opportunities.

Strategic Initiative 5 – <u>Promoting Accountability, Excellence, Innovation, Continuous Improvement, Diversity and Inclusion</u> (to move toward a continuous improvement culture and environment for all aspects of the College)	
Goal 1	Encourage informed risk taking and experimentation leading to innovation throughout the college.
Goal 2	Implement a continuous improvement model across the institution to ensure program and operational effectiveness.
Goal 3	Develop a culture of transparency and accountability to inform individual and organizational performance.
Goal 4	Create an environment that embraces diversity and inclusion.

Strategic Initiative 6 – <u>Securing an Adequate Resource Base</u> (to work to ensure that State and Local funding is in place to support community needs in academic programming and short term training)	
Goal 1	Engage with local and state government agencies to promote the STLCC mission, brand and values.
Goal 2	Secure funding from external sources to supplement current funding.
Goal 3	Align resources to strategic goals and objectives.

HUMAN RESOURCES AGENDA SUMMARY

APPOINTMENTS / FULL-TIME FACULTY	3
APPOINTMENTS / FULL-TIME ADMINISTRATIVE / PROFESSIONAL STAFF	13
ADDITIONAL COMPENSATION / ADMINISTRATIVE / PROFESSIONAL STAFF	1
APPOINTMENTS / FULL-TIME CLASSIFIED STAFF	12
APPOINTMENTS / PART-TIME CLASSIFIED STAFF / CLASSIFIED STAFF	1
ADDITIONAL COMPENSATION / CLASSIFIED STAFF	1
REVISIONS TO PREVIOUSLY APPROVED ITEMS	4
INFORMATION ONLY:	
RETIREMENTS / ADMINISTRATIVE / PROFESSIONAL STAFF	3
RETIREMENTS / CLASSIFIED STAFF	7
RESIGNATIONS / FACULTY	1
RESIGNATIONS / ADMINISTRATIVE / PROFESSIONAL STAFF	8
RESIGNATIONS / CLASSIFIED STAFF	2

08/18/16

APPOINTMENTS / FULL-TIME FACULTY

NAME	CURRENT OR NEW EMPLOYEE	LOC	TITLE	RANGE	PAY RATE	COMMENTS	EFFECTIVE DATE
Brown, Ashley	N	FP	Instructor I (Radiology)	I-B	\$46,240.00	Replacement	08/16/16 – 05/15/17
Cook, Barbara	N	FV	Instructor II, temporary (Nursing)	II-C	\$53,946.00	Replacement	08/16/16 – 05/15/17
Dribben, Stephanie	N	FV	Assistant Professor (Nursing)	III-C	\$60,738.00	Replacement	08/16/16 – 05/15/17

08/18/16

APPOINTMENTS / FULL-TIME ADMINISTRATIVE/ PROFESSIONAL STAFF

NAME	CURRENT OR NEW EMPLOYEE	LOC	TITLE	RANGE	PAY RATE	COMMENTS	EFFECTIVE DATE
Johnson, Joyce	C	CC	Interim Associate Vice Chancellor for Academic Affairs	A 24	\$133,000.00	Temporary duties of vacant position	08/19/16
Wessely, Vicki	C	CC	Interim Director, Online Learning	A 17	\$84,000.00	Temporary duties of vacant position	08/13/16
Stegeman, Melanie	N	CC	College Registrar	P 14	\$71,000.00	Repurposed	08/19/16
Hesse, Gary	C	MC	Manager, Digital Arts & Technology Alliance, temporary	P13	\$65,286.00	Replacement	08/22/16
Rogers-Anderson, Telitha	C	FP	Interim Manager, Disability Support Services	P 12	\$59,467.00	Temporary duties of vacant position	07/05/16 until filled
Phillips, Colleen	N	CC	Coordinator of Alumni Relations & Annual Fund	P 12	\$62,000.00	Replacement	08/22/16
Richardson, Brett	C	CC	Manager, Career and Technical Education Partnerships and Processes	P 11	\$55,000.00	Reorganization	06/20/16
Morris, Victoria	C	FV	Information Technology Support Project Coordinator	P 11	\$56,028.00	Replacement	08/19/16
Vaughn, Jill	C	CC	Manager, Curriculum Systems and Processes	P 11	\$55,000.00	Reorganization	06/20/16
Daniel, Susan	C	CC	Coordinator, Degree Audit Systems and Processes	P 10	\$50,125.00	Reorganization	07/01/16
Buda, Michael	C	MC	Student Support Specialist	P 10	\$49,143.00	Replacement	08/22/16
Vlahos, Alexandria	N	CO	Continuing Education Specialist	P 08	\$40,619.00	Replacement	07/25/16
Fischer, Britni	C	W	Recruiter I	P 07	\$36,920.00	Replacement	08/19/16

-2-

ADDITIONAL COMPENSATION / ADMINSTRATIVE PROFESSIONAL STAFF

NAME	LOC	TITLE	RGE	FY17 BASE RATE	ADDITIONAL COMPENSATION RATE	COMMENTS	EFFECTIVE DATE
Clincy, Mysha	MC	Academic Advisor	P 08	\$43,726.00	\$48,098.60	assuming partial duties of vacant position	06/20/16 - 08/19/16

APPOINTMENTS / FULL-TIME CLASSIFIED STAFF

NAME	CURRENT OR NEW EMPLOYEE	LOC	TITLE	RANGE	PAY RATE	COMMENTS	EFFECTIVE DATE
Walker, Shanda	C	FV	Administrative Assistant	CN 07	\$42,000.00	Repurposed	08/01/16
Dutt, Nicole	N	CC	Transfer Articulation Specialist	CU 07	\$37,513.00	Replacement	09/06/16
Timmerman, Sherri	C	CC	Contract and Budget Specialist	CU06	\$42,512.00	Replacement	08/19/16
Bossi, Patti	C	MC	Business Service Specialist	CU 06	\$36,832.00	Replacement	98/22/16
Phillips, Seena	C	FV	Educational Assistant I (Early Care and Education)	CU 05	\$33,396.00	Replacement	08/22/16
Cadwell, Ellen	C	FV	Educational Assistant I (Early Care and Education)	CU 05	\$33,396.00	Replacement	08/22/16
McCluskey, Michael	C	FP	Secretary (Health Technology)	CU 04	\$30,811.00	Replacement	08/15/16
Heim, David	C	MC	College Police Dispatcher	CU 04	\$30,521.00	Replacement	08/19/16
Lipinski, Steve	N	FV	General Maintenance Mechanic	n/a	\$26.05 / hr	Replacement	09/06/16
Shackelford, Donald	C	FP	Lead Maintenance Mechanic	n/a	\$31.45 / hr	Lead Responsibility	08/14/16
Bundy, Stuart	C	FP	Lead Stationary Engineer	n/a	\$33.31 / hr	Lead Responsibility	08/14/16
Cooper, Joseph	C	FV	Secretary (Nursing)	CU 04	\$33,473.00	Temporary to Continuing	07/25/16

APPOINTMENTS / PART-TIME CLASSIFIED STAFF

08/18/16

NAME	CURRENT OR NEW EMPLOYEE	LOC	TITLE	RANGE	PAY RATE	COMMENTS	EFFECTIVE DATE
Gilbert, Christine	C	W	Secretary, part-time, continuing	OC 6	\$13.16 / hr	Temporary to Continuing	07/11/16

ADDITIONAL COMPENSATION / CLASSIFIED STAFF

NAME	LOC	TITLE	RGE	FY17 BASE RATE	ADDITIONAL COMPENSATION RATE	COMMENTS	EFFECTIVE DATE
Mosby, Tanisha	CC	Human Resources Records Clerk	CN 04	\$31,200.00	\$34,000.00	assuming partial duties of vacant position	07/05/16 until filled

REVISIONS TO PREVIOUSLY- APPROVED ITEMS

-4-

Board of Trustees approval on 06/23/16, page 1:

Revise assignment effective date for Jamie Bolar from 07/05/16 to 07/18/16.

Revise assignment effective date for Amy Miller from 07/01/16 to 07/25/16.

Board of Trustees approval on 06/23/16, page 3:

Revise additional compensation ending date for Dennis Bannister from 07/31/16 to 09/30/16.

Board of Trustees approval on 06/23/16, memo of agenda modifications:

Revise salary for Heather Ellison from \$65,975.00 to \$68,674.00.

Board of Trustees approval on 05/19/16, page 2:

Revise additional compensation ending date for Victoria Morris from 07/04/16 to 08/20/16.

08/18/16

IIINFORMATION ONLY

RETIREMENTS / FULL-TIME ADMINISTRATIVE / PROFESSIONAL STAFF

NAME	LOCATION	TITLE	COMMENTS	EFFECTIVE DATE
Dilworth, Alfonzo	CC	Construction Project Facilitator	12 years of service	06/30/16
Ballot, Steven	FP	Network Systems Analyst	20 years of service	06/30/16
Meyer, Patricia	CC	Manager, Carl D. Perkins Grant	7 years of service	06/08/16

08/18/16

RETIREMENTS / FULL-TIME CLASSIFIED STAFF

NAME	LOCATION	TITLE	COMMENTS	EFFECTIVE DATE
Cole, Phyllis	CC	Contract/ Budget Specialist	18 years of service	08/12/16
Gier, Mary	MC	Business Services Specialist	15 years of service	07/29/16
Marshall, Robert	FP	Housekeeper	22 years of service	06/30/16
Watson, Byron	FP	College Police Officer	7 years of service	09/01/16
Greulich, Frederick	FP	Stationary Engineer	26 years of service	07/20/16
Williams, Keith	FP	Lead Stationary Engineer	37 years of service	07/18/16
Williams, Mark	FP	College Police Lieutenant	31 years of service	08/12/16

08/18/16

RESIGNATIONS / FACULTY

NAME	LOCATION	TITLE	EFFECTIVE DATE
Garrison, April	FV	Assistant Professor (Mathematics)	07/31/16

RESIGNATIONS / FULL-TIME ADMINISTRATIVE / PROFESSIONAL STAFF

NAME	LOCATION	TITLE	EFFECTIVE DATE
Forrest, Jeffrey	FV	Acting Academic Dean	07/15/16
Nielsen, Rasmus	CC	Applications Solutions Analyst	07/15/16
Brownlee, Alyce	FP	Coordinator, Library Services	07/06/16
Mezyk, Michelle	CC	Project Associate II (Community Services)	08/09/16
Segers, Tiffany	FP	Project Associate II (VP, Student Affairs Office)	08/12/16
Grebing, Robin	CC	Director, Online Learning	08/12/16
Josato, Antoinette	CC	Manger, Academic & Instructional Technology Support	08/12/16
Heal, Catherine	CC	Total Compensation Specialist	08/19/16

φ

RESIGNATIONS / FULL-TIME CLASSIFIED STAFF

NAME	LOCATION	TITLE	EFFECTIVE DATE
Brown, Darron	FV	Housekeeper	06/06/16
Hester, Donna	FP	Administrative Clerk	07/08/16

St. Louis Community College
3.2 Ratifications **Part-Time Faculty**
Spring 2016

Name	Loc	Course Number	Job End Date	Cr Hr or Equiv	Clock Hrs	Amount Paid
Abberton, David L	W	MCM131301201610	05/14/16	3.00		2,442.24
	W	IDS108301201610	04/16/16	1.50		1,221.12
	W	COM101303201610	05/14/16	3.00		2,442.24
	W	NEWFACULTYORIENTATION201610	02/29/16		1.00	75.00
Abrams, Joanna M	W	BIO122375201610	05/14/16	1.88		1,530.48
	W	BIO122374201610	03/19/16	1.88		1,530.48
Ackerman, Craig R	CO	HIST201605	06/04/16		4.89	102.69
Adams, Amy R	FP	DHY132401201610	05/14/16	2.33		1,661.52
	FP	Substitute201610	05/14/16		13.00	390.00
	FP	DHY131401201610	05/14/16	2.00		1,424.16
	FP	DHY232401201610	05/14/16	2.67		1,898.88
Adams, Catrina T	CO	ECOL201605	06/04/16		3.00	63.00
Adams, Demetrius M	FP	ENG030419201610	05/14/16	1.50		1,068.00
	FP	ENG030450201610	05/14/16	3.00		2,136.00
	FP	ENG030452201610	05/14/16	3.00		2,136.00
Adams, Leroy	FP	MTH140486201610	05/14/16	3.00		2,136.00
	FP	MTH020463201610	05/14/16	3.00		2,136.00
Adams, Patricia J	CO	FLFR201605	06/04/16		2.00	50.00
Adrian, Emily W	M	NEWFACULTYORIENTATION201610	02/29/16		1.00	75.00
Ahrens, Marlene R	CO	HiSet201605	06/04/16		115.00	2,475.00
Aitken, Victoria J	FV	SOC103501201610	05/14/16	3.00		3,150.24
	FV	HMS203550201610HMS204552201610	05/14/16	3.00		3,150.24
	FV	Substitute201610	05/14/16		15.00	450.00
	FV	NEWFACULTYORIENTATION201610	02/29/16		1.00	75.00
	FV	HONORS201530	01/16/16		9.00	927.00
Akter, Umme	FP	NEWFACULTYORIENTATION201610	02/29/16		1.00	75.00
	FP	BIO207405201610	05/14/16	4.33		3,082.96
	FV	BIO207503201610	05/14/16	4.33		3,082.96
	FV	NEWFACULTYORIENTATION201610	02/29/16		1.00	75.00
Albers, Emily C	FP	ST111401201610	05/14/16	8.00		5,696.64
Albert, Susan B	FV	reflib201610	06/04/16	6.86		4,886.10
Allen, Deborah	M	COM101638201610	05/14/16	3.00		2,136.00
	M	Substitute201610	05/14/16		2.00	60.00
	M	NEWFACULTYORIENTATION201610	02/29/16		1.00	75.00
Allen, Ivy M	FV	MUS132550201610	05/14/16	2.67		2,170.88
Allman, Julie A	M	NEWFACULTYORIENTATION201610	02/29/16		1.00	75.00
	W	GEO100301201610	05/14/16	3.00		2,442.24
	W	BIO117301201610	05/14/16	3.00		2,442.24
	M	GEO100604201610	05/14/16	3.00		2,442.24
Alnamoora, Mona	M	ENG053650201610	05/14/16	3.00		2,442.24
	M	Substitute201610	05/14/16		3.00	90.00
	M	NEWFACULTYORIENTATION201610	02/29/16		1.00	75.00
Amen, Charles A	CO	FINC201605	06/04/16		2.00	54.00
Anderson-Rice, Rose M	CO	CCPR201605	06/04/16		1.52	50.16
	FV	ECE125551201610	05/14/16	3.00		2,442.24
Andreoff, Marsha K	M	PSY205S01201610	05/14/16	3.00		2,817.12
	M	PSY200S01201610	03/19/16	3.00		2,817.12
	M	PSY200S02201610	03/19/16	3.00		2,817.12
	M	NEWFACULTYORIENTATION201610	02/29/16		1.00	75.00
Andrews, Courtney A	FV	PSC101575201610	05/14/16	3.00		3,150.24
Angert, Joseph C	W	ART172275374201610	05/14/16	4.00		4,200.00
	FV	NEWFACULTYORIENTATION201610	02/29/16		1.00	75.00
	FV	ART172580201610	05/14/16	4.00		3,756.48
Angliongto, Maryanne V	W	PSI115350201610	05/14/16	1.33		1,082.72

St. Louis Community College
3.2 Ratifications **Part-Time Faculty**
Spring 2016

Name	Loc	Course Number	Job End Date	Cr Hr or Equiv	Clock Hrs	Amount Paid
	W	NEWFACULTYORIENTATION201610	02/29/16		1.00	75.00
	W	PSI111350201610	05/14/16	3.00		2,442.24
Aningo, Lashauna D	M	NEWFACULTYORIENTATION201610	02/29/16		1.00	75.00
	M	HMS100601201610	05/14/16	3.00		2,442.24
	M	HMSPROGRAMCOORDINATOR201610	05/14/16	3.00		2,442.24
Arnot, Paul B	FP	BAP105461201610	03/12/16	3.33		3,127.00
	FP	BAP101450201610	02/13/16	3.05		2,866.42
	FP	Substitute201610LAB	05/14/16		10.00	260.00
	FP	Substitute201610LECTURE	05/14/16		10.00	300.00
Ashby, Ronald D	FV	BE254550201610	05/14/16	5.34		4,347.20
Axe, Stephanie K	FP	ENG053402201610	05/14/16	2.94		2,091.50
	FP	ENG053402ONETIMEPAY201610	05/14/16		1.00	534.00
	FP	ENG060403201610	05/14/16	5.19		3,693.50
Babbitts, Julie M	FP	NUR251401201610	03/19/16	3.88		3,154.56
Back, Gail A	CO	CPRR201605	06/04/16		1.52	50.16
Back, Gordon E	CO	AHA-TC201605	06/04/16		84.50	1,288.00
	CO	CT/CE201605	06/04/16		3.00	48.00
	CO	OE/CE201605	06/04/16		10.00	152.00
	CO	CT/ADJ201605	06/04/16		24.50	808.50
	CO	OE/ADJ201605	06/04/16		58.52	1,766.16
Backer, Jennifer A	FP	BIO207401201610	05/14/16	4.33		3,082.96
	FP	NEWFACULTYORIENTATION201610	02/29/16		1.00	75.00
Baclawski, Joan E	M	COM101604201610	05/14/16	3.00		2,136.00
	M	COM101612201610	05/14/16	3.00		2,136.00
	M	COM101601201610	05/14/16	3.00		2,136.00
	M	NEWFACULTYORIENTATION201610	02/29/16		1.00	75.00
Bailes, Christopher W	FP	GER0101450201610	05/14/16	3.99		3,251.22
	FP	NEWFACULTYORIENTATION201610	02/29/16		1.00	75.00
Bailey, Matthew K	M	ART100S01201610	03/19/16	3.00		2,136.00
	M	NEWFACULTYORIENTATION201610	02/29/16		1.00	75.00
	M	ART102S01201610	05/14/16	3.00		2,136.00
Bailey, Steven G	M	BLW201601201610	05/14/16	3.00		3,150.24
	M	NEWFACULTYORIENTATION201610	02/29/16		1.00	75.00
Bailot, John V	FP	FIR204474201610	05/14/16	3.00		2,442.24
Bake, Marlene G	FP	STR050412201610	05/14/16	3.00		2,442.24
	FP	NEWFACULTYORIENTATION201610	02/29/16		1.00	75.00
Baker, Robert D	CO	THTR201605	06/04/16		8.00	168.00
Bange, Elizabeth T	M	ENG201S01201610	05/14/16	3.00		2,136.00
	M	ENG101S02201610	05/14/16	3.00		2,136.00
Barks, Jennifer L	FV	BIO104550201610	05/14/16	3.67		3,446.28
Barnes-Roberts, Andrea M	CO	SUPV201605	06/04/16		30.00	480.00
Barnes, Javonda J	CO	HiSet201605	06/04/16		34.25	737.50
Barnes, Leslie C	CO	ARTS201605	06/04/16		20.00	540.00
Barteau, Brian E	FP	EMSAdjunct201610	05/14/16	1.35		857.52
	FP	PAR222H01201610	05/14/16	2.00		1,270.08
	FP	PAR224H01201610	05/14/16	1.00		635.04
Batey, Keith M	FP	COM101461201610	05/14/16	3.00		2,136.00
	FP	NEWFACULTYORIENTATION201610	02/29/16		1.00	75.00
Battaglia-Esses, Stephanie S	FP	DHY232401201610	05/14/16	2.67		2,800.00
Baumgartner, Melissa M	CO	PEDU201605	06/04/16		81.54	2,690.82
Baur, Edward C	CO	GAME201605	06/04/16		10.00	250.00
Baxter-Carr, Susan L	CO	ANIM201605	06/04/16		50.00	900.00
Beakley, Laurie J	CO	COMM201605	06/04/16		5.39	113.19

St. Louis Community College
3.2 Ratifications **Part-Time Faculty**
Spring 2016

Name	Loc	Course Number	Job End Date	Cr Hr or Equiv	Clock Hrs	Amount Paid
Bear, Judy A	W	EDU210301201610	05/14/16	3.00		2,136.00
	W	RDG030301201610	05/14/16	3.00		2,136.00
	W	IDS104301201610	05/14/16	3.00		2,136.00
Bearden, Jerry L	CO	COMP201605	06/04/16		50.27	1,658.91
Bearden, Stephanie L	CO	PTFACULTYPROFCOUNTY201605	06/04/16		4.52	122.04
Bearden, William G	CO	COMP201605	06/04/16		6.77	223.41
Beardsell, Kathleen D	W	ENG101374201610	05/14/16	3.00		2,136.00
	W	ENG102375201610	05/14/16	3.00		2,136.00
	W	ENG101375201610	05/14/16	3.00		2,136.00
	W	NEWFACULTYORIENTATION201610	02/29/16		1.00	75.00
Becker, Roger A	W	Honors Contract	05/09/16		1.00	103.00
	W	HST102301201610	05/14/16	3.00		3,150.24
	W	GEG106301201610	05/14/16	3.00		3,150.24
	W	NEWFACULTYORIENTATION201610	02/29/16		1.00	75.00
Beckman, Melinda B	FP	DHY232401201610	05/14/16	2.50		1,780.20
Bedwell, Janie A	M	HRT241601201610	05/14/16	3.33		2,370.96
	M	HRT205601201610	05/14/16	3.33		2,370.96
	M	HRT105639201610	05/14/16	0.40		284.80
Bee, Bethabra	M	IS205675201610	05/14/16	4.00		4,199.67
Behmer, Carl F	CO	ARTS201605	06/04/16		32.18	740.14
Bellrose, Patrick J	M	HRT241650201610	05/14/16	3.33		3,127.00
	M	NEWFACULTYORIENTATION201610	02/29/16		1.00	75.00
Bemberg, Stephanie P	FP	MUS121486201610	05/14/16	2.00		1,424.00
	FP	MUS221222486201610	05/14/16		32.00	1,236.16
	FP	MUS122450201610	05/14/16	2.00		1,424.00
Bender, Kathleen A	CO	STP201605	06/04/16		335.00	7,965.00
Bender, Marcia M	M	BIO207651201610	05/14/16	4.33		4,066.04
Bene', Molly E	W	NEWFACULTYORIENTATION201610	02/29/16		1.00	75.00
	W	COM101374201610	05/14/16	3.00		2,442.24
	M	COM101605201610	05/14/16	3.00		2,442.24
	M	COM101602201610	05/14/16	3.00		2,442.24
Bennett, Linda M	FP	EMSAAdjunct201610	05/14/16	0.60		381.12
Benton, Melissa J	FV	NEWFACULTYORIENTATION201610	02/29/16		1.00	75.00
	FV	Substitute201610	05/14/16		3.00	90.00
	FV	COM101513201610	05/14/16	3.00		2,136.00
	FV	COM101500201610	05/14/16	3.00		2,136.00
Berghult, Emily L	M	NUR151601201610	05/14/16	2.22		1,580.82
	M	NUR153601201610	05/14/16	7.13		5,079.52
Berkowitz, Shira L	FV	ART102551201610	05/14/16	3.00		2,136.00
Berne, Richard R	FV	PSY215585201610	05/14/16	3.00		3,150.24
Berry, Janet M	W	STR050301201610	05/14/16	3.00		2,136.00
	W	GEN200376201610	05/14/16	1.00		712.00
	W	GEN200341201610	05/14/16	1.00		712.00
	W	NEWFACULTYORIENTATION201610	02/29/16		1.00	75.00
	W	ECO140301201610	05/14/16	3.00		2,136.00
	W	GEN200374201610	05/14/16	1.00		712.00
Beta, Martha	M	NEWFACULTYORIENTATION201610	02/29/16		1.00	75.00
	M	PHY122602201610	05/14/16	6.00		4,272.00
Bickel, Gregory S	FV	Substitute201610	05/14/16		13.00	390.00
Bingham, Brian T	CO	FINC201605	06/04/16		18.00	486.00
Birch, Ruth E	FV	BIO207552201610	05/14/16	4.33		4,546.84
	FV	BIO208551201610	05/14/16	4.33		4,546.84
Bise, Elaine M	FP	EMT121H01201610	05/14/16	4.50		2,857.68
	FP	EMT121H02201610	05/14/16	4.50		2,857.68

St. Louis Community College
3.2 Ratifications **Part-Time Faculty**
Spring 2016

Name	Loc	Course Number	Job End Date	Cr Hr or Equiv	Clock Hrs	Amount Paid
Bishop, Melissa	M	MUS101601201610	05/14/16	4.25		3,457.80
Bivens, Dennis R	M	ART135650201610	05/14/16	2.67		2,170.88
Blanchard, William D	M	CHM101604201610	05/14/16	5.33		5,596.92
Bloodsworth, Susan	FV	STR050513201610	05/14/16	3.00		2,442.24
	FV	STR050547201610	05/14/16	3.00		2,442.24
Blue, David	FP	PSY200H01201610	05/14/16	3.00		3,150.24
	FP	NEWFACULTYORIENTATION201610	02/29/16		1.00	75.00
	FP	Substitute201610	05/14/16		7.00	210.00
Boaz-Chambers, Audrey M	FP	Information Systems - FP	05/14/16	3.00		2,136.00
Bogacki, Mary E	FP	Substitute201610LAB	05/14/16		6.00	156.00
	FP	BAP110461201610	04/23/16	3.05		2,173.38
	FP	Substitute201610 LECTURE	05/14/16		6.00	180.00
	FP	BAP215421201610	04/23/16	2.33		1,658.96
Bogosian, Ahzad R	FP	ART114214AT229450201610	05/14/16	4.00		4,200.00
Bogosian, Bethany J	FP	PE181182422201610	05/14/16	1.33		846.72
	FP	PE181402201610	03/19/16	1.33		846.72
	FP	PE181182403201610	05/14/16	1.33		846.72
	FP	PE181401201610	03/19/16	1.33		846.72
	FP	NEWFACULTYORIENTATION201610	02/29/16		1.00	75.00
Bolhofner, Edward J	M	MTH140S02201610	03/19/16	3.00		2,817.12
	M	MTH140S06201610	05/14/16	3.00		2,817.12
Bollinger, Jason J	FP	PHL104401201610	05/14/16	3.00		2,136.00
	FP	PHL101401201610	05/14/16	3.00		2,136.00
Bonnet, Manuella S	CO	FLFR201605	06/04/16		12.00	252.00
Boyd, Robert K	FV	ESC200501201610	05/14/16	3.00		3,150.24
	FV	EE130550201610	05/14/16	4.34		4,557.36
Bradford, Safaela	FP	DA174401201610	05/14/16	2.83		2,306.56
	FP	DA 201.401	05/14/16	0.67		542.72
	FP	DA 202.421	05/14/16	0.67		542.72
Bradley, Jean M	CO	COMP201605	06/04/16		8.02	264.66
Braig, Christopher L	M	Substitute201610	05/14/16		6.00	180.00
	M	MUS138636201610	05/14/16	2.00		1,423.11
	M	MUS150637201610	05/14/16	2.00		1,424.00
	M	MUS152601201610	05/14/16	3.00		2,136.00
Brandle, Maria A	CO	FLIT201605	06/04/16		25.86	698.22
Bratkowski, Katherine C	FP	MCM143461201610	05/14/16	3.00		2,817.12
Bravo, Maria R	M	ECO151650201610	05/14/16	3.00		2,136.00
	M	NEWFACULTYORIENTATION201610	02/29/16		1.00	75.00
Brazeal, Jana S	M	Reference Librarian	05/20/16	7.34		5,224.30
Brazile, Lorraine M	M	COM101S01201610	03/19/16	3.00		3,150.24
	M	COM101S03201610	05/14/16	3.00		3,150.24
Breitwieser, Dianne E	M	Substitute201610	01/16/16		4.00	120.00
Brennan, Donald E	CO	MOTR-201605	06/04/16		20.00	420.00
Brennan, Patricia A	FP	RTH245401201610	05/14/16	0.67		542.72
Brennan, Susan M	M	PHL101603201610	05/14/16	3.00		3,150.24
	M	PHL101607201610	05/14/16	3.00		3,150.24
	M	NEWFACULTYORIENTATION201610	02/29/16		1.00	75.00
Brodsky, Maureen M	CO	ARTS201605	06/04/16		53.50	1,444.50
Brody, Gail S	M	ARC219650201610	05/14/16	2.00		1,628.16
Brooks, Sally A	CO	CCPR201605	06/04/16		2.00	58.00
Brown, Latonya V	CO	CCPR201605	06/04/16		1.52	50.16
	FP	ECE201401201610	05/14/16	3.00		2,136.00
	FP	ECE200486201610	05/14/16	3.00		2,136.00
Brown, Ryvette L	W	Substitute201610	05/14/16		3.00	45.00

St. Louis Community College
3.2 Ratifications **Part-Time Faculty**
Spring 2016

Name	Loc	Course Number	Job End Date	Cr Hr or Equiv	Clock Hrs	Amount Paid
	W	MTH160346201610	05/14/16	4.00		3,255.81
	W	NEWFACULTYORIENTATION201610	02/29/16		1.00	75.00
	W	MTH140346201610	05/14/16	3.00		2,442.24
Bruenger, James K	FP	GraphicCoor201610	05/14/16	3.00		1,905.12
	FP	ART131401201610	05/14/16	4.00		2,540.16
	FP	ART133134401201610	05/14/16	4.00		2,540.16
Brumfield, David J	M	ENG102S50201610	05/14/16	3.00		2,136.00
Brune, Kerstin	M	PE181S50201610	05/14/16	1.26		802.80
	M	PED116604201610	05/14/16	1.33		846.72
Buchanan, Leonor S	FP	RDG030413201610	05/14/16	2.91		2,729.09
	FP	RDG030412201610	05/14/16	3.00		2,817.12
	FP	NEWFACULTYORIENTATION201610	02/29/16		1.00	75.00
	FP	Substitute201610	05/14/16		4.00	120.00
Buescher-Milligan, Kathleen	FV	reflib201610	06/04/16	6.26		4,454.45
Burk, Charles W	M	Substitute201610	05/14/16		1.50	45.00
	FP	CRJ123401201610	05/14/16	3.00		2,442.24
	FP	CRJ102499201530	01/09/16		3.00	309.00
	M	CRJ123674201610	05/14/16	3.00		2,442.24
	M	CRJ123601201610	05/14/16	3.00		2,442.24
Burke, Mary H	FP	DHY132401201610	05/14/16	2.33		2,450.00
	FP	NEWFACULTYORIENTATION201610	02/29/16		1.00	75.00
	FP	DHY232401201610	05/14/16	7.66		8,050.00
Burkhardt, Patrick J	FP	HONORS201530	05/09/16		2.00	206.00
Burkhardt, Sarah B	FV	MTH030582201610	05/14/16	3.00		2,136.00
	FV	MTH020509201610	05/14/16	2.91		2,069.25
Burkhardt, Vivian C	M	EDU210603201610	05/14/16	3.00		3,150.24
	M	NEWFACULTYORIENTATION201610	02/29/16		1.00	75.00
Burton, Patricia J	M	ONETIMEPAYRETREAT04/2016	05/07/16		1.00	150.00
Bush, Salina A	FP	REFERENCELIBR201610	05/15/16	4.23		3,008.20
Bushdiecker, Donald D	FP	EMSAAdjunct201610	05/14/16	1.00		635.20
Buss, Kenneth D	FV	PE130505201610	03/19/16	1.33		949.44
	FV	PE130501201610	03/19/16	1.33		949.44
	FV	PE162501201610	05/14/16	1.33		949.44
Butery, Karen A	W	NEWFACULTYORIENTATION201610	02/29/16		1.00	75.00
	W	GEN200342201610	03/19/16	1.00		1,050.08
	W	IDS114301201610	05/14/16	3.00		3,150.24
Byrkit, Douglas A	M	Substitute201530	01/02/16		2.00	60.00
	M	GEN200614201610	05/14/16	1.00		712.00
	M	NEWFACULTYORIENTATION201610	02/29/16		1.00	75.00
	M	MUS113601201610	05/14/16	3.00		2,136.00
	M	GEN200616201610	05/14/16		16.00	618.08
Cadwallader, Bonnie J	M	MTH140608201610	05/14/16	3.00		2,136.00
	M	MTH140604201610	05/14/16	3.00		2,136.00
	M	NEWFACULTYORIENTATION201610	02/29/16		1.00	75.00
Caldwell, Marilyn C	FV	Substitute201610	05/14/16		4.33	124.58
	FV	BIO111551201610	05/14/16	4.06		2,890.28
Calicut, Carolyn J	CO	CDPV7189009091	05/21/16	2.00		1,628.16
Calicut, Steven C	FP	IT120450201610	05/14/16	3.00		3,150.24
	FP	IT142466201610	03/19/16	3.00		3,150.24
Calicut, Stevie C	M	IS130670201610	05/14/16	3.00		2,817.12
	M	NEWFACULTYORIENTATION201610	02/29/16		1.00	75.00
	M	IS253651201610	05/14/16	4.00		3,756.16
Cameron, Brian K	FV	PHL101551201610	05/14/16	3.00		3,150.24

St. Louis Community College
3.2 Ratifications **Part-Time Faculty**
Spring 2016

Name	Loc	Course Number	Job End Date	Cr Hr or Equiv	Clock Hrs	Amount Paid
	FV	PHL109501201610	05/14/16	3.00		3,150.24
Campbell, Brittany L	CO	CRFT201605	06/04/16		13.00	325.00
Campbell, Jane M	CO	FOOD201605	06/04/16		3.50	80.50
Candice, Christopher G	W	ENG102304201610	05/14/16	3.00		2,136.00
	W	ENG102378201610	05/14/16	3.00		2,136.00
Capps, Melissa A	M	NUR151601201610	05/14/16	2.22		1,580.82
Capriano, Jacquelynn M	CO	FINC201605	06/04/16		2.00	54.00
Cardenas, Lauren G	FP	ART115215AT215401201610	05/14/16	4.00		2,848.32
Carlos, Mario P	FP	ART109110450201610	05/14/16	4.00		3,256.32
	FP	ART108208401201610	05/14/16	2.67		2,170.88
Carosella, Anthony J	CO	CVTW201605	06/04/16		22.00	726.00
	M	AT105696201610	05/14/16	4.00		3,256.32
Carr, Gregory S	FV	ENG030502201610	05/14/16	3.00		2,136.00
Carroll, Brian J	M	PE173680201610	05/14/16	1.33		949.44
	M	PE173650201610	05/14/16	1.33		949.44
Carter, Terrell L	W	IDS106374201610	05/14/16	3.00		2,136.00
	W	GEN200375201610	03/19/16	1.00		712.00
	W	ART100375201610	05/14/16	3.00		2,136.00
Case, Austin C	FP	REFERENCELIBR201610	05/15/16	3.99		2,843.55
Casimere, Lillian M	FP	CLT206401201610	05/14/16	3.33		2,713.60
Castille, Bryan S	M	ENG101653201610	05/14/16	3.00		2,136.00
	M	ENG101650201610	05/14/16	3.00		2,136.00
Castillon, Jerry R	M	BIO124601201610	05/14/16	4.33		4,546.84
Chang, Sheow H	CO	ARTS201605	06/04/16		30.00	810.00
Chapman, Jennifer S	M	NEWFACULTYORIENTATION201610	02/29/16		1.00	75.00
	M	ENG102653201610	05/14/16	3.00		2,136.00
	M	ENG102652201610	05/14/16	3.00		2,136.00
Chaudhry, Mohammad A	FP	BIO207402201610	05/14/16	4.33		3,524.96
	FP	BIO208405201610	05/14/16	4.33		3,524.96
Chauncey, Latoya L	CO	FOOD201605	06/04/16		16.00	336.00
Chester, Ryan J	CO	CONS201605	06/04/16		44.00	1,452.00
Chittinappilly, Sheela J	FP	MTH160407201610	05/14/16	4.00		2,848.00
Christman, Mary B	CO	AHCE201605	06/04/16		10.50	346.50
Clark, Dane M	FP	XRT214401201610	05/14/16	4.00		2,848.32
	FP	XRT112401201610	05/14/16	4.67		3,323.04
Clark, Jonathan C	M	BIO111616201610	05/14/16	4.33		3,082.96
	M	BIO111HON201610	05/09/16		1.00	103.00
	FP	Biological Science - FP	05/14/16	4.33		3,082.96
Clarkson, Lorraine M	M	PE181650201610	05/14/16	1.33		846.72
Clay, James A	FP	NEWFACULTYORIENTATION201610	02/29/16		1.00	75.00
	FP	ENG101417201610	05/14/16	3.00		2,136.00
Clayborne, Micheal A	CO	KIDS201605	06/04/16		3.00	99.00
Clifford, Anjanette	FP	EMSAAdjunct201610	05/14/16	0.48		301.72
Coates, Margaret M	FV	ART133503201610	05/14/16	4.00		3,256.32
	FV	ART133501201610	05/14/16	4.00		3,256.32
	FV	NEWFACULTYORIENTATION201610	02/29/16		1.00	75.00
Cody, Cathy C	CO	CRFT201605	06/04/16		9.78	176.04
Cole, Yvonne E	FV	BIO113551201610	04/16/16	3.00		3,150.24
	FV	BIO111509LAB201610	05/14/16	1.33		1,399.24
Collins, Adrienne D	CO	SUPV201605	06/04/16		75.00	1,200.00
Collins, Judith A	FP	ENG030401201610	05/14/16	3.00		3,150.24
	FP	ENG101421201610	05/14/16	3.00		3,150.24
Colvin, Amee B	M	Substitute201610	05/14/16		1.00	30.00
	M	COM107605201610	05/14/16	3.00		2,136.00

St. Louis Community College
3.2 Ratifications **Part-Time Faculty**
Spring 2016

Name	Loc	Course Number	Job End Date	Cr Hr or Equiv	Clock Hrs	Amount Paid
	M	NEWFACULTYORIENTATION201610	02/29/16		1.00	75.00
	M	COM107602201610	05/14/16	3.00		2,136.00
Conley, Cheryl A	M	MUS122636201610	05/14/16	2.00		1,424.00
	CO	MUSC201605	06/04/16		60.00	1,620.00
Connolly, William A	M	ENG101628201610	05/14/16	3.00		3,150.24
Conover, Deborah A	M	MCM101601201610	05/14/16	3.00		2,442.24
	M	COM101614201610	05/14/16	3.00		2,442.24
Cook, Michael G	CO	DANC201605	06/04/16		12.00	216.00
Corbett, Suzanne E	CO	FOOD201605	06/04/16		15.36	414.72
Cordry, Julie A	FP	Substitute201610	05/14/16		5.50	165.00
Corley, Norman G	FP	EMSAdjunct201610	05/14/16	1.05		749.93
	FP	EMT121H52201610	05/14/16	6.00		4,272.00
Cormier, David H	W	ENG102303201610	05/14/16	3.00		2,136.00
	W	NEWFACULTYORIENTATION201610	02/29/16		1.00	75.00
	W	ENG102376201610	05/14/16	3.00		2,136.00
Cottle, Sandra K	M	NEWFACULTYORIENTATION201610	02/29/16		1.00	75.00
	M	BUS103696201610	05/14/16	3.00		3,150.24
	M	BUS103674201610	05/14/16	3.00		3,150.24
Couch, John C	FP	NUR153401201610	05/14/16	4.73		3,369.32
Courtois, Timothy L	FV	ART135501201610	05/14/16	2.67		2,170.88
	FV	HONORS201530	01/16/16		1.00	103.00
	FV	Substitute201610	05/14/16		9.00	270.00
	FV	ART134501201610	05/14/16	4.00		3,256.32
Cox, Jodi L	FP	ECE204474201610	05/14/16	3.00		2,136.00
Cox, Karen E	FV	ECO151575201610	05/14/16	3.00		3,150.24
Cradick, Thomas R	W	Substitute201610	05/14/16		2.00	52.00
	W	BIO111302201610	05/14/16	4.33		4,066.04
	W	BIO111303201610	05/14/16	4.33		4,066.04
	W	NEWFACULTYORIENTATION201610	02/29/16		1.00	75.00
Crews, Joel P	M	MUS114675201610	05/14/16	3.00		2,136.00
	M	MUS114674201610	03/19/16	3.00		2,136.00
	FP	MUS128474201610	05/14/16	3.00		2,136.00
Crider, Jack	FP	PE130412201610	05/14/16	1.33		1,252.16
	FP	PE130421201610	05/14/16	1.33		1,252.16
	FP	PE177178422201610	05/14/16	1.33		1,252.16
	FP	PE177402201610	03/19/16	1.33		1,252.16
	FP	Substitute201610	05/14/16		1.50	39.00
	FP	PE130417201610	03/19/16	1.33		1,252.16
Cross, Tandra Z	FP	MTH004451201610	05/14/16		48.00	1,236.00
	FP	NEWFACULTYORIENTATION201610	02/29/16		1.00	75.00
Culberson, Alexandra J	CO	PEDU201605	06/04/16		3.75	78.75
Cunningham, Heather R	M	NEWFACULTYORIENTATION201610	02/29/16		1.00	75.00
	M	LGL218695201610	03/19/16	3.00		2,442.24
Currier, Jamie L	FV	NEWFACULTYORIENTATION201610	02/29/16		1.00	75.00
	FV	COM104501201610	05/14/16	3.00		2,136.00
	FV	COM101515201610	05/14/16	3.00		2,136.00
Curtis, Brian	FP	NEWFACULTYORIENTATION201610	02/29/16		1.00	75.00
	FP	IS225474201610	05/14/16	4.00		3,756.16
	FP	IS241474/674201610	05/14/16	3.00		2,817.12
Cyr, Laura-Jean A	FP	DHY232401201610	05/14/16	2.67		2,504.32
	FP	NEWFACULTYORIENTATION201610	02/29/16		1.00	75.00
	FP	DHY132401201610	05/14/16	6.71		6,299.93
Daggs, Rachel L	CO	HiSet201605	06/04/16		118.50	1,896.00
Dalton, Frank C	CO	PEDU201605	06/04/16		1.86	50.22

St. Louis Community College
3.2 Ratifications **Part-Time Faculty**
Spring 2016

Name	Loc	Course Number	Job End Date	Cr Hr or Equiv	Clock Hrs	Amount Paid
Dalton, Patricia A	CO	CONS201605	06/04/16		101.00	3,333.00
Daly, Judith M	CO	CTCR201605	06/04/16		8.00	264.00
Danyluck, Sharon J	CO	PEDU201605	06/04/16		26.00	702.00
Darris, Francelle V	FP	IS118/124/132/156/440201610	05/14/16	2.20		1,790.96
Das, Nobel V	M	CHM106650201610	05/14/16	5.33		5,596.92
	M	NEWFACULTYORIENTATION201610	02/29/16		1.00	75.00
Dattilo, Gina M	FP	ECE101450201610	05/14/16	3.00		2,442.24
	FP	NEWFACULTYORIENTATION201610	02/29/16		1.00	75.00
	FP	ECE207499201530	01/16/16		2.00	206.00
	FP	ECE107450201610	05/14/16	3.00		2,442.24
Davania, James A	W	ART107108207208338201610	05/14/16	2.67		1,898.88
Davis, Dana L	FP	NEWFACULTYORIENTATION201610	02/29/16		1.00	75.00
	FP	ENG030451201610	05/14/16	3.00		1,905.12
Davis, David S	M	LGL206695201610	05/14/16	3.00		3,150.24
	M	LGL230695201610	03/19/16	3.00		3,150.24
	M	NEWFACULTYORIENTATION201610	02/29/16		1.00	75.00
Davis, Jason R	FV	AT207501201610	05/14/16	4.00		2,540.16
	FV	ART240551201610	05/14/16	4.00		2,540.16
Davis, Joseph L	M	PSC101S01201610	05/14/16	3.00		3,150.24
	W	PSC101302201610	05/14/16	3.00		3,150.24
Davis, Rachel	CO	CEFACPERSONALCITYFOOD201605	06/04/16		7.00	175.00
Dawson, Susan C	FP	HONORS201530	05/09/16		5.00	515.00
	FP	ART103474201610	05/14/16	3.00		2,817.12
	FP	ART100461201610	05/14/16	3.00		2,817.12
	FP	ART102401201610	05/14/16	3.00		2,817.12
Day, Christopher K	FV	ART114501201610	05/14/16	4.00		3,256.32
	FV	Substitute201610	05/14/16		2.00	60.00
de la Garza, Maria E	CO	FLSP201605	06/04/16		33.86	914.22
Deelo, Joan M	M	ACC100605201610	05/14/16	3.00		2,817.12
	M	ACC100646201610	05/14/16	3.00		2,817.12
	M	Substitute201610	05/14/16		4.50	135.00
	M	NEWFACULTYORIENTATION201610	02/29/16		1.00	75.00
DeLorenzo, Lisa C	W	PSC101301201610	05/14/16	3.00		3,150.24
	W	PSC101374201610	05/14/16	3.00		3,150.24
Delvaux, Katelyn A	M	ENG030650201610	05/14/16	3.00		2,136.00
	M	ENG101604201610	05/14/16	3.00		2,136.00
Denny, Mary A	FP	NEWFACULTYORIENTATION201610	02/29/16		1.00	75.00
	FP	CUL205461201610	04/09/16	3.33		2,370.96
Deppong, Christine M	M	BIO111650201610	05/14/16	4.33		3,524.96
Derickson, Sandra S	CO	SENR201605	06/04/16		52.78	950.04
Dersch, Peggy E	M	COM101637201610	05/14/16	3.00		2,817.12
	M	COM101624201610	05/14/16	3.00		2,817.12
DeShetler, Steven J	FV	DCS120501201610	05/14/16	1.00		635.04
	W	Substitute201610	05/14/16		2.50	75.00
	FV	DCS105550201610	05/14/16	5.00		3,175.20
Devine, Edith A	CO	HiSet201605	06/04/16		280.75	6,306.25
Dhawan, Balram	M	CHM211601201610	05/14/16	3.67		3,853.80
	M	NEWFACULTYORIENTATION201610	02/29/16		1.00	75.00
Dietzler, Michael N	FP	EMT121H03201610	05/14/16	4.00		2,540.16
Dingus, Steven M	FP	Substitute201610	05/14/16		3.00	78.00
	FP	PE130405201610	05/14/16	1.33		949.44
	W	NEWFACULTYORIENTATION201610	02/29/16		1.00	75.00
	W	PE129340201610	03/19/16	2.00		1,424.16
	W	PE129346201610	05/14/16	2.00		1,424.16

St. Louis Community College
3.2 Ratifications **Part-Time Faculty**
Spring 2016

Name	Loc	Course Number	Job End Date	Cr Hr or Equiv	Clock Hrs	Amount Paid
	FP	PE130406201610	05/14/16	1.33		949.44
Dinzebach, Deborah L	M	ONETIMEPAYRETREAT04/2016	05/07/16		1.00	150.00
Dion, Mary E	M	BIO111604201610	05/14/16	4.33		4,546.84
	M	BIO111601201610	05/14/16	4.33		4,546.84
	M	Substitute201610	05/14/16		1.00	30.00
Dixon, Robert T	M	COM104603201610	05/14/16	3.00		3,150.24
	M	COM101629201610	05/14/16	3.00		3,150.24
	M	COM101633201610	05/14/16	3.00		3,150.24
Donatt, Paul M	FP	BLW101401201610	05/14/16	3.00		2,442.24
	FP	BLW101450201610	05/14/16	3.00		2,442.24
	FP	COM101450201610	05/14/16	3.00		2,442.24
Donovan, Eric W	FV	MCM130503201610	05/14/16	3.00		2,136.00
Donovan, Louisa M	CO	PEDU201605	06/04/16		9.39	197.19
Dooling, Denise M	FV	NUR154501201610	05/14/16	0.40		325.64
Doran, Michael J	CO	PERD201605	06/04/16		12.00	252.00
Dorough, Scott C	FV	MCM134501201610	05/14/16	3.00		2,817.12
Dorsey, Patrick T	CO	PEDU201605	06/04/16		8.00	184.00
Drikow, Gary P	FV	CE131550201610	05/14/16	3.00		2,442.24
Dubberke, Molly K	M	Reference Librarian	05/20/16	2.88		2,047.00
DuBois, Kathleen C	M	LGL218696201610	05/14/16	3.00		2,817.12
	M	LGL217695201610	03/19/16	3.00		2,817.12
Duffin, Allyson M	CO	PEDU201605	06/04/16		1.86	50.22
Duffin, Laura A	CO	PERD201605	06/04/16		3.00	63.00
Dugge, Wayne A	M	BIO208650201610	05/14/16	4.33		4,546.84
	M	Substitute201610	05/14/16		4.00	120.00
	M	BIO207650201610	05/14/16	4.33		4,546.84
Dumit, Jabr M	CO	FLAR201605	06/04/16		17.86	482.22
Dumonceaux, Benedict J	M	Substitute201610	01/16/16		1.00	30.00
	M	NEWFACULTYORIENTATION201610	02/29/16		1.00	75.00
Dunham, Mary S	M	NEWFACULTYORIENTATION201610	02/29/16		1.00	75.00
	M	MTH140616201610	05/14/16	3.00		2,442.24
	M	MTH140614201610	05/14/16	3.00		2,442.24
	M	Substitute201610	05/14/16		1.50	45.00
Dupler, Dawn A	W	ENG101304201610	05/14/16	3.00		2,136.00
	W	ENG102307201610	05/14/16	3.00		2,136.00
	W	NEWFACULTYORIENTATION201610	02/29/16		1.00	75.00
Duran, Patricia B	CO	KIDS201605	06/04/16		7.00	147.00
Durley-Petty, Renay D	FP	COUNSELING201610	05/14/16	8.13		8,531.25
Dutt, Michael D	FV	PE130528201610	05/14/16	1.33		949.44
	FV	PE130525201610	03/19/16	1.33		949.44
Dyess, John F	M	ART138639201610	05/14/16	2.67		2,504.32
	M	ART138601201610	05/14/16		64.00	2,208.64
Dzamastagic, Aldijana	CO	HiSet201605	06/04/16		10.00	140.00
Eatherly, Maria M	M	COM101628201610	05/14/16	3.00		2,136.00
	M	COM101639201610	05/14/16	3.00		2,136.00
	M	COM101615201610	05/14/16	3.00		2,136.00
	M	Substitute201610	05/14/16		8.00	240.00
	M	NEWFACULTYORIENTATION201610	02/29/16		1.00	75.00
Edwards, Bobby J	FP	COM101422201610	05/14/16	3.00		2,136.00
	FP	COM101408201610	05/14/16	3.00		2,136.00
Eigel, Mary T	CO	WRIT201605	06/04/16		7.86	212.22
Eilerman, Ruth K	M	NEWFACULTYORIENTATION201610	02/29/16		1.00	75.00
	W	CRJ123301201610	05/14/16	3.00		2,136.00
	M	CRJ101S95201610	05/14/16	3.00		2,136.00

St. Louis Community College
3.2 Ratifications **Part-Time Faculty**
Spring 2016

Name	Loc	Course Number	Job End Date	Cr Hr or Equiv	Clock Hrs	Amount Paid
Elkin, Thomas R	FP	Substitute201610	05/14/16		4.00	120.00
	FP	CUL101451201610	04/21/16	1.00		814.08
	FP	CUL201450201610	02/27/16	3.33		2,710.89
	FP	CUL101402201610	02/27/16	1.00		814.08
	FP	Substitute201610LAB	05/14/16		4.00	104.00
Ellison, Sandra L	CO	ANIM201605	06/04/16		11.78	212.04
Engelhardt, Michael S	M	RELEASETIME201610	05/14/16	2.00		1,424.00
	M	MUS135601201610	05/14/16	1.00		712.00
Engleman, Anita C	FP	CLT207401201610	05/14/16	2.67		2,170.88
Epstein, Stuart J	CO	HISSET201605	06/04/16		63.00	784.00
	CO	HISSET-201605	06/04/16		42.00	672.00
Erickson, Andrew T	M	AT221639201610	05/14/16	4.00		2,848.32
	M	ART108605201610	05/14/16	2.67		1,898.88
Evans-Mess, Melody J	M	Substitute201610	05/14/16		3.00	78.00
	M	ART113666201610	05/14/16	4.00		2,848.32
Evans, Elizabeth A	M	HST101602201610	05/14/16	1.08		768.96
	M	HST101S02201610	05/14/16	3.00		2,136.00
	M	HST102S01201610	03/19/16	3.00		2,136.00
	M	NEWFACULTYORIENTATION201610	02/29/16		1.00	75.00
Evens, Kevin A	M	MTH140S50201610	05/14/16	3.00		3,150.24
Ewen, David J	FP	IS287450201610	05/14/16	2.00		1,424.00
	FP	IS187450201610	05/14/16	2.00		1,424.00
Fagan, Michael	M	CRJ214601201610	05/14/16	3.00		3,150.24
	M	NEWFACULTYORIENTATION201610	02/29/16		1.00	75.00
Fantroy, Dianna R	FP	ACC100450201610	05/14/16	3.00		2,442.24
Farmer, Brittany D	FP	COM101476201610	05/14/16	3.00		2,136.00
Farwig, Phyllis J	FP	MTH020406201610	05/14/16	3.00		2,136.00
	FP	MTH020486201610	05/14/16	3.00		2,136.00
Feagan, Mary E	CO	ARTS201605	06/04/16		18.00	450.00
Fernandez, Kathleen M	M	Substitute201610	05/14/16		5.00	130.00
	M	PE130201610	05/14/16	1.33		1,085.44
Ferris, Dana M	W	NEWFACULTYORIENTATION201610	02/29/16		1.00	75.00
	W	ENG102301201610	05/14/16	3.00		2,817.12
	W	ENG102302201610	05/14/16	3.00		2,817.12
Fey, Marsha W	CO	PEDU201605	06/04/16		22.18	418.14
Finder, Sophia J	FV	NEWFACULTYORIENTATION201610	02/29/16		1.00	75.00
	FV	DIT115350201610	05/14/16	3.00		3,150.24
Fingers, Angelicia E	M	PE109601201610	05/14/16	1.17		740.88
	M	Substitute201610	05/14/16		32.00	832.00
	M	PE122601201610	05/14/16	1.33		846.72
	M	PE174601201610	05/14/16	1.33		846.72
	M	PE130201610	05/14/16	3.71		2,354.94
Finnell, Patricia K	FP	NURLAB201610	05/14/16	2.33		2,450.00
	M	NUR160601201610	05/14/16	2.89		3,031.00
	FV	NUR154501201610	05/14/16	0.89		931.00
Fischer, Barbara A	FP	COM101453201610	05/14/16	3.00		2,136.00
	FP	NEWFACULTYORIENTATION201610	02/29/16		1.00	75.00
Fischer, Timothy D	W	MUS128350201610	05/14/16	3.00		2,136.00
	W	MUS114301201610	05/14/16	3.00		2,136.00
	W	MUS130138301201610	05/14/16	2.00		1,424.00
Floyd, Toshi	CO	FED/HST201605	06/04/16		197.00	5,133.00
	CO	EDUC201605	06/04/16		42.00	1,386.00
Flynn, M L	CO	FLIT201605	06/04/16		9.86	266.22
Francois, Jacob A	M	ART216637201610	05/14/16	4.00		2,848.32

St. Louis Community College
3.2 Ratifications Part-Time Faculty
Spring 2016

Name	Loc	Course Number	Job End Date	Cr Hr or Equiv	Clock Hrs	Amount Paid
	M	NEWFACULTYORIENTATION201610	02/29/16		1.00	75.00
	M	ART116636201610	05/14/16	4.00		2,848.32
	M	ART207639201610	05/14/16	2.67		1,899.48
Frankenreiter, David A	M	MTH030621201610	05/14/16	3.00		1,905.12
	M	NEWFACULTYORIENTATION201610	02/29/16		1.00	75.00
	M	MTH030618201610	05/14/16	3.00		1,905.12
Fraser, Eileen B	CO	FOOD201605	06/04/16		26.86	725.22
Fraser, Jennifer C	FV	Substitute201610	05/14/16		6.00	180.00
Frazier, Laura J	CO	CRFT201605	06/04/16		2.39	50.19
Fricks, Aldene L	M	IS102601201610	05/14/16	3.00		3,150.24
	M	IS102602201610	05/14/16		48.00	2,781.12
	M	NEWFACULTYORIENTATION201610	02/29/16		1.00	75.00
Friedman, Diane B	FV	DIT107501201610	05/14/16	0.40		375.60
	FP	DHY136401201610	05/14/16	2.90		2,723.58
	FV	DIT209501201610	05/14/16	0.40		375.60
	FP	OneTimePayCor201610	03/12/16		2.40	225.07
	FV	NEWFACULTYORIENTATION201610	02/29/16		1.00	75.00
	FV	DIT106501201610	05/14/16	0.40		375.60
Frye, Felipe S	W	ART109110209210339201610	05/14/16	4.00		2,848.32
	W	ART108398201610	05/14/16		2.00	206.00
	W	Substitute201610	05/14/16		3.00	78.00
	W	AT121398201530	01/16/16		1.00	103.00
	W	ART109110209210367201610	05/14/16	3.92		2,788.98
Fuller, John A	W	NEWFACULTYORIENTATION201610	02/29/16		1.00	75.00
	W	PSI123301201610	05/14/16	3.00		2,817.12
Fuller, Michael J	M	NEWFACULTYORIENTATION201610	02/29/16		1.00	75.00
	FV	PHL103576201610	05/14/16	3.00		3,150.24
	FV	PHL103574201610	05/14/16	3.00		3,150.24
	M	ANT101674201610	05/14/16	3.00		3,150.24
Fuller, Neathery B	M	ANT102676201610	05/14/16	3.00		2,136.00
Fusco, Angeline C	CO	DANC201605	06/04/16		22.00	396.00
Gadon, Robert A	CO	PEDU201605	06/04/16		33.89	711.69
Gaefcke, Nathaniel L	M	NEWFACULTYORIENTATION201610	02/29/16		1.00	75.00
	M	Substitute201610	05/14/16		6.00	156.00
Gallen, James M	CO	HIST201605	06/04/16		4.00	108.00
Gamble, Renee M	M	Substitute201610	05/14/16		12.00	312.00
Garascia, Mark C	FV	NEWFACULTYORIENTATION201610	02/29/16		1.00	75.00
	FP	NEWFACULTYORIENTATION201610	02/29/16		1.00	75.00
	FP	STR050403201610	05/14/16	3.00		2,136.00
	FV	STR050580201610	05/14/16	3.00		2,136.00
Garcia, Timothy A	FV	Substitute201610	05/14/16		7.00	210.00
	M	NEWFACULTYORIENTATION201610	02/29/16		1.00	75.00
	FV	MUS114501201610	05/14/16	3.00		2,136.00
	M	MUS114S01201610	03/19/16	3.00		2,136.00
Garland, Julie A	CO	PEDU201605	06/04/16		15.00	405.00
Garner, LaDonna R	CO	GENE201605	06/04/16		14.86	401.22
Garrett, Jeremiah A	M	PE130201610	05/14/16	3.33		2,116.80
Garrett, Michael J	M	HRT207650201610	05/14/16	3.33		2,710.88
Garrett, Toni N	M	MTH004601201610	05/14/16		48.00	2,472.00
	M	Substitute201610	05/14/16		8.16	244.80
Gasquet, Rosario G	CO	FLSP201605	06/04/16		24.00	648.00
Gassner, Suzanne K	CO	ANIM201605	06/04/16		7.50	202.50
Gaubatz, Douglas	FV	ART275501201610	05/14/16	4.00		4,200.00
	FV	ART265551201610	05/14/16	4.00		4,200.00

St. Louis Community College
3.2 Ratifications **Part-Time Faculty**
Spring 2016

Name	Loc	Course Number	Job End Date	Cr Hr or Equiv	Clock Hrs	Amount Paid
Geist, Zoe A	FV	BIO123574201610	05/14/16	3.00		2,136.00
	M	BIO111S95201610	03/19/16	4.33		3,082.96
Gelb, Nancy J	CO	NATR201615	06/04/16		2.00	50.00
Gelfand, Glenna R	M	Substitute201610	05/14/16		1.50	45.00
	M	ENG030608201610	05/14/16	3.00		1,905.12
	M	Substitute201610RDG	05/14/16		2.00	60.00
Gerik, Kimberly J	FP	BIO203402201610	05/14/16	4.64		3,303.68
	FP	BIO203401201610	05/14/16	2.64		1,879.68
Gero, Susan A	M	BIO111606201610	05/14/16	4.33		4,546.84
	M	BIO111611201610	05/14/16	4.33		4,546.84
	M	Substitute201610	05/14/16		2.00	60.00
Giancola-Youngberg, Christine	FV	ART165502201610	05/14/16	4.00		3,756.48
Giovanni, Joanne B	W	NEWFACULTYORIENTATION201610	02/29/16		1.00	75.00
	W	PE161301201610	05/14/16	3.00		2,136.24
	W	PE161302201610	05/14/16	3.00		2,136.24
	W	PE161374201610	05/14/16	3.00		2,136.24
Gjishiti, Xhevaire	FV	ART165501201610	05/14/16	4.00		2,848.32
	FV	Substitute201610	05/14/16		3.00	90.00
Glass, Alan D	FP	ECO152451201610	05/14/16	3.00		2,442.24
	FP	ACC110451201610	05/14/16	4.00		3,256.32
Glastetter, Dustin P	CO	FLGE201605	06/04/16		32.00	672.00
Glore, Brandon G	FV	PE130581201610	05/14/16	1.33		846.72
	FV	PE130580201610	05/14/16	1.33		846.72
Glynn, Judy K	M	BIO111695201610	05/14/16	1.33		946.96
	M	BIO111696201610	05/14/16	1.33		946.96
Gochnour, Frances E	M	NEWFACULTYORIENTATION201610	02/29/16		1.00	75.00
	M	ART111638201610	05/14/16	4.00		2,848.32
	M	ART111666201610	05/14/16	4.00		2,848.32
	M	Substitute201610	05/14/16		9.00	234.00
Gonzalez, Lorenzo F	CO	FLSP201605	06/04/16		48.00	1,296.00
Gonzalez, Thomas L	FV	COM101553201610	05/14/16	3.00		3,150.24
	FV	COM101550201610	05/14/16	3.00		3,150.24
	FV	NEWFACULTYORIENTATION201610	02/29/16		1.00	75.00
Gorden, Stacie N	M	HMS202601201610	05/14/16	1.60		1,139.20
	M	HMS201601201610	05/14/16	1.60		1,139.20
Granger, Deanna	FP	ECE125474201610	05/14/16	3.00		2,136.00
	FP	ECE108474201610	05/14/16	3.00		2,136.00
	FP	ECE202401201610	05/14/16		48.00	1,545.12
Graves, Jack L	FV	BIC103450201610	05/14/16	3.00		2,442.24
Green, Anthony C	M	GUEST LECTURER ONE TIME PAY	03/28/16		1.00	100.00
	M	MCM125601201610	05/14/16	3.00		2,136.00
Greene, Alicia L	FP	ENG070450201610	05/14/16	3.00		2,136.00
Greenlee, Cristin R	CO	CRFT201605	06/04/16		14.78	266.04
Greer, Nancy M	FP	Substitute201610	05/14/16		5.00	150.00
	FP	Mathematics - FP	05/27/16	1.25		793.80
Gregor, Christina L	M	NEWFACULTYORIENTATION201610	02/29/16		1.00	75.00
	M	ART115636201610	05/14/16	4.00		3,256.32
	M	ART109637201610	05/14/16	4.00		3,256.32
Griffin, Brian C	FP	MTH020456201610	05/14/16	3.00		2,136.00
Griggs, Thomas L	CO	DANC201605	06/04/16		32.00	576.00
Grimm-Howell, Elizabeth M	M	BLW201650201610	05/14/16	3.00		3,150.24
Groeneman, Richard N	M	CRJ212601201610	05/14/16	3.00		2,442.24
	M	CRJ111S95201610	03/19/16	3.00		2,442.24

St. Louis Community College
3.2 Ratifications **Part-Time Faculty**
Spring 2016

Name	Loc	Course Number	Job End Date	Cr Hr or Equiv	Clock Hrs	Amount Paid
Grotha, Carol A	M	NURLABCHKOUT201610	05/14/16	3.33		2,713.60
Grothe, James W	M	MTH140613201610	05/14/16	3.00		2,442.24
	M	NEWFACULTYORIENTATION201610	02/29/16		1.00	75.00
Guenther, Charles J	M	ESC201650201610	05/14/16	4.33		4,546.84
	M	ESC200601201610	05/14/16	4.33		4,546.84
	M	NEWFACULTYORIENTATION201610	02/29/16		1.00	75.00
Gunther, Margarita K	CO	FLSP201605	06/04/16		10.00	250.00
Guss, Jason W	CO	PEDU201605	06/04/16		15.73	330.33
Haag, Lisa K	W	ENG101305201610	05/14/16	3.00		2,136.00
	W	Art & Apples Series OTP	05/21/16		1.00	200.00
Habboushi, Maria	FP	ENG051401201610	05/14/16	3.00		3,150.24
	M	ENG071602201610	05/14/16	3.00		3,150.24
	M	NEWFACULTYORIENTATION201610	02/29/16		1.00	75.00
	M	ENG070650201610	05/14/16	3.00		3,150.24
Haley, David S	CO	CVTW201605	06/04/16		22.00	726.00
	M	ART131601201610	05/14/16	4.00		3,256.32
	FV	ART131501201610	05/14/16	4.00		3,256.32
Hall, Janessa D	M	PSY205S95201610	05/14/16	3.00		2,136.00
	FV	PSY205505201610	05/14/16	3.00		2,136.00
	M	PSY203S95201610	03/19/16	3.00		2,136.00
Hall, Martin K	CO	MOTR-201605	06/04/16		20.00	420.00
Hallermann, Charleen T	FP	MTH186450201610	05/14/16	4.00		4,200.32
	FP	HONORS201530	05/09/16		2.00	206.00
Hamilton, Gerald E	FP	BAP260452201610	05/14/16	2.08		1,480.96
	FP	Substitute201610LECTURE	05/14/16		2.00	60.00
	FP	Substitute201610LAB	05/14/16		2.00	52.00
	FP	CUL250406201610	05/14/16	3.05		2,171.60
Hampton, Felicia D	CO	NURS201605	06/04/16		24.00	132.00
Hampton, Gloria A	CO	CCPR201605	06/04/16		1.73	50.17
Handel, Christel K	FV	HONORS201530	01/16/16		3.00	309.00
	FV	ECO140501201610	05/14/16	3.00		3,150.24
Hane, Andrew W	CO	ANIM201605	06/04/16		5.00	135.00
Hanewinkel, Katherine I	M	Substitute201610	05/14/16		3.00	78.00
	M	PE181604201610	05/14/16	1.33		1,085.44
	M	PED116602201610	05/14/16	1.33		1,085.44
Hankins, Mary L	CO	REAL201605	06/04/16		7.00	217.00
Hanneke, Joyce R	M	ENG101S03201610	05/14/16	3.00		2,136.00
Hanson, Philip D	FP	MCM101401201610	05/14/16	3.00		2,442.24
Hanson, Robin A	M	HST101647201610	05/14/16	0.84		683.83
Hany, Kimberly L	CO	HOME201605	06/04/16		10.00	270.00
Hapner, Barry N	W	Honors Contracts	05/09/16		5.00	515.00
	W	HST105301201610	05/14/16	3.00		2,442.24
Harms, Magan M	CO	CRFT201605	06/04/16		12.00	252.00
Harris, Barbara J	FV	Substitute201610	05/14/16		1.50	39.00
	CO	PEDU201605	06/04/16		69.00	1,725.00
	FP	PE122123422201610	05/14/16	1.33		846.72
	FP	PE122123421201610	05/14/16	1.33		846.72
	FP	PE122402201610	03/19/16	1.33		846.72
	FP	PE122401201610	03/19/16	1.33		846.72
	FV	PE122580201610	05/14/16	1.33		846.72
Harrison, Annette	CO	CCPR201605	06/04/16		4.00	100.00
Harrison, Kenneth E	FV	ENG020502201610	05/14/16	3.00		2,136.00
Harshman, Erik D	M	ENG102651201610	05/14/16	3.00		2,136.00
	M	NEWFACULTYORIENTATION201610	02/29/16		1.00	75.00

St. Louis Community College
3.2 Ratifications **Part-Time Faculty**
Spring 2016

Name	Loc	Course Number	Job End Date	Cr Hr or Equiv	Clock Hrs	Amount Paid
Hart, Laurie A	W	BIO207350201610	05/14/16	4.33		4,066.04
Hartin, Liesa A	FP	NEWFACULTYORIENTATION201610	02/29/16		1.00	75.00
	FP	PED116486201610	05/14/16	1.27		1,190.33
	W	PE181182369201610	05/14/16	1.33		1,252.16
	W	PE181182268201610	05/14/16		32.00	1,030.08
	FP	PE182476201610	05/14/16	1.27		1,190.33
	FP	PE181486201610	05/14/16	1.27		1,190.33
	W	NEWFACULTYORIENTATION201610	02/29/16		1.00	75.00
	W	PE181182370201610	03/19/16	1.33		1,252.16
Hartman, Cynthia M	FP	HTM125402201610	05/14/16	3.00		1,905.12
	FP	NEWFACULTYORIENTATION201610	02/29/16		1.00	75.00
Hartwig, Patricia M	W	ACC100346201610	05/14/16	3.00		2,442.24
	W	ACC100374201610	05/14/16	3.00		2,442.24
	W	ACC100375201610	03/19/16	3.00		2,442.24
Harvey, Martha E	FP	NEWFACULTYORIENTATION201610	02/29/16		1.00	75.00
Hasser, Sarah M	CO	KIDS201605	06/04/16		20.00	360.00
Hatch, Lance R	FV	BIO208580201610	05/14/16	4.33		3,082.96
	FV	BIO207502201610	05/14/16	4.33		3,082.96
Haviland, Colleen M	CO	PEDU201605	06/04/16		2.00	42.00
Hawley, George R	CO	GAME201605	06/04/16		2.78	50.04
Hayes, Cynthia M	CO	SIGN201605	06/04/16		33.86	914.22
He, Guangrong	M	IS139674201610	05/14/16	3.00		2,136.00
	M	IS139695201610	05/14/16	3.00		2,136.00
	M	NEWFACULTYORIENTATION201610	02/29/16		1.00	75.00
Hebbeler, Cory D	FP	PE130407201610	05/14/16	1.33		846.72
	FP	PE130408201610	05/14/16	1.33		846.72
Heck, Theresa E	FP	NEWFACULTYORIENTATION201610	02/29/16		1.00	75.00
	FP	HTM105401201610	03/19/16	1.00		712.00
Heffernan, Cris M	CO	COMP201605	06/04/16		61.02	2,013.66
Heidger, John M	W	GEN200340201610	03/19/16	1.00		1,050.08
Heier, Vincent	CO	HIST201605	06/04/16		6.39	134.19
Helbling, Charles A	M	STR050605201610	05/14/16	3.00		2,817.12
Helle, Nancy A	FP	MTH140405201610	05/14/16	2.81		2,289.60
	FP	Substitute201610	05/14/16		16.25	487.50
Helms, Katie J	M	ART245601201610	05/14/16	2.67		1,898.88
	M	ART133668201610	05/14/16	4.00		2,848.32
Helton, Daniel J	CO	MOTR-201605	06/04/16		20.00	420.00
Hemingway Harvey, Heather M	M	MTH020S01201610	03/19/16	3.00		1,905.12
	M	NEWFACULTYORIENTATION201610	02/29/16		1.00	75.00
	M	MTH030S04201610	05/14/16	3.00		1,905.12
	M	MTH030S05201610	03/19/16	3.00		1,905.12
Henderson, Martha L	M	NEWFACULTYORIENTATION201610	02/29/16		1.00	75.00
	M	Reference Librarian	05/20/16	3.61		2,940.59
Hennen, Debra R	CO	FOOD201605	06/04/16		37.86	1,022.22
Henson, Michelle D	FP	HIT213450201610	05/14/16	3.00		3,150.24
	FP	HIT102451201610	05/14/16	4.00		4,200.32
	FP	NEWFACULTYORIENTATION201610	02/29/16		1.00	75.00
Hereford, Juliet M	FP	BIO207452201610	05/14/16	4.33		4,546.84
Hernandez, Rafael	W	BIO111304201610	05/14/16	4.33		3,524.96
	FV	BIO111580201610	05/14/16	4.33		3,082.96

St. Louis Community College
3.2 Ratifications **Part-Time Faculty**
Spring 2016

Name	Loc	Course Number	Job End Date	Cr Hr or Equiv	Clock Hrs	Amount Paid
Hertel, John E	FP	HTM125401201610	05/14/16	3.00		2,442.24
	FP	CRJ102474201610	05/14/16		48.00	1,545.12
Herzog, David L	FV	HONORS201530	01/16/16		1.00	103.00
	FV	BUS104576201610	05/14/16	3.00		3,150.24
	W	BUS104374201610	05/14/16	3.00		3,150.24
Hesse, Gary F	CO	PHOT201605	06/04/16		84.50	2,011.50
Hicks, John J	M	NEWFACULTYORIENTATION201610	02/29/16		1.00	75.00
	M	ARC222698SDL201610	05/09/16		3.00	309.00
Hill, Tavish L	M	PHY111650201610	05/14/16	5.00		3,560.00
Hinkel, Sandra S	M	EDU120601201610	05/14/16	3.00		2,442.24
Hirssig, Linda K	W	PE130340201610	03/19/16	1.33		949.44
	W	PE130131372201610	05/14/16	1.33		949.44
	W	PE130131371201610	03/19/16	1.33		949.44
	W	NEWFACULTYORIENTATION201610	02/29/16		1.00	75.00
	W	PE130131341201610	05/14/16	0.67		474.72
	W	PE106381201610	05/14/16	1.33		949.44
Hoefel, Briann O	FV	NEWFACULTYORIENTATION201610	02/29/16		1.00	75.00
	FV	PRACCOOR201610	05/14/16	6.00		4,884.48
	FV	DIT209501201610	05/14/16	0.40		325.64
	FV	DIT107501201610	05/14/16	1.20		976.88
Hoefler, Eric J	M	ART113601201610	05/14/16	4.00		2,848.32
	M	Substitute201610	05/14/16		6.00	156.00
Hoeglund, Tawni	CO	PERD201605	06/04/16		7.50	157.50
Hoekstra, Elvin L	M	NEWFACULTYORIENTATION201610	02/29/16		1.00	75.00
	M	IS273651201610	05/14/16	3.00		2,817.12
	M	IS225602201610	05/14/16	4.00		3,756.16
Hoff, Thomas A	CO	HIST201605	06/04/16		6.00	126.00
Hoffman, Beverly L	CO	ARTS201605	06/04/16		30.00	810.00
Hoffman, Lori M	M	MUS115603201610	05/14/16	2.00		1,424.00
Hoffman, Michael J	FP	DA174401201610	05/14/16	0.42		441.00
Hoffman, Micki D	CO	HiSet201605	06/04/16		99.75	2,035.50
Holsapple, Gary P	CO	OE/CE201605	06/04/16		2.50	32.00
	CO	CT/CE201605	06/04/16		1.00	16.00
	CO	CT/ADJ201605	06/04/16		10.00	330.00
	CO	OE/ADJ201605	06/04/16		22.50	627.00
Holterman, Donald L	FV	Substitute201610	05/14/16		1.75	45.50
	FV	PE116501201610	05/14/16	1.33		846.72
	FV	PE116502201610	05/14/16	1.33		846.72
Homeyer, Yvonne M	CO	FINC201605	06/04/16		5.86	158.22
Honnold, Adrienne L	M	MUS128674201610	05/14/16	3.00		3,150.24
	W	MUS128374201610	05/14/16	3.00		2,442.24
Hoppe, Bradley R	CO	MOTR-201605	06/04/16		20.00	420.00
Horan, Thomas H	W	NEWFACULTYORIENTATION201610	02/29/16		1.00	75.00
	W	ENG102395201610	05/14/16	3.00		2,442.24
	W	ENG102379201610	05/14/16	3.00		2,442.24
Horner, Mary E	W	NEWFACULTYORIENTATION201610	02/29/16		1.00	75.00
	W	COM101304201610	05/14/16	3.00		2,442.24
Houghton, David M	CO	THTR201605	06/04/16		15.20	410.40
Hovis, Joshua W	W	MTH140301201610	05/14/16	3.00		2,442.24
	W	MTH030301201610	05/14/16	3.00		2,442.24
Howe, Joseph W	M	MTH020S02201610	05/14/16	3.00		3,150.24
Howell, Donald L	M	GEN200650201610	05/14/16	1.00		712.00
	M	GEO103S01201610	05/14/16	3.00		2,136.00
	M	NEWFACULTYORIENTATION201610	02/29/16		1.00	75.00

St. Louis Community College
3.2 Ratifications **Part-Time Faculty**
Spring 2016

Name	Loc	Course Number	Job End Date	Cr Hr or Equiv	Clock Hrs	Amount Paid
	M	GEO100S01201610	03/19/16	3.00		2,136.00
Hubbman, Yvette J	M	NEWFACULTYORIENTATION201610	02/29/16		1.00	75.00
	W	ANT102374201610	05/14/16	3.00		2,817.12
	M	ANT102675201610	05/14/16	3.00		2,817.12
Huber, Dawn M	FP	BIO208471201610	05/14/16	4.33		3,524.96
	FP	BIO208470201610	05/14/16	4.33		3,524.96
Hudgens, Jeanne M	CO	KIDS201605	06/04/16		25.86	698.22
Hudson, Repps B	FP	Mass Communications - FP	05/14/16		48.00	1,545.12
Hudspeth, Cassandra M	FP	NEWFACULTYORIENTATION201610	02/29/16		1.00	75.00
	FP	STR050411201610	05/14/16	3.00		2,136.00
	FP	STR050404201610	05/14/16	3.00		2,136.00
Huelsmann, Mary L	M	ARC229601201610	05/14/16	3.00		2,817.36
Hufker, Barbara J	FV	HST101503201610	05/14/16	3.00		2,442.24
	FV	HST101502201610	05/14/16	3.00		2,442.24
Hughes, Martha R	FP	Substitute201610	05/14/16		16.50	495.00
Hughes, Robin M	FP	CLT210401201610	05/14/16	2.00		1,628.16
	FP	CLT207401201610	05/14/16	1.33		1,085.44
	FP	CLT104401201610	05/14/16	3.33		2,713.60
Hugill, Edmund F	W	Substitute201610	05/14/16		4.50	135.00
	W	MTH020303201610	05/14/16		48.00	1,854.24
	W	NEWFACULTYORIENTATION201610	02/29/16		1.00	75.00
Huisinga, Joan F	CO	TRIP201605	06/04/16		41.36	1,116.72
Hurt, Debra A	M	BIO207680201610	05/14/16	4.33		3,082.96
	M	BIO207608201610	05/14/16	4.33		3,082.96
Huseman, Lisa A	CO	PEDU201605	06/04/16		22.50	517.50
Huss, Renee A	CO	BUSN201605	06/04/16		8.40	277.20
Hustedde, Christine K	FP	HMS101H74201610	05/14/16		48.00	2,162.88
	FP	HUM100H74201610	05/14/16	3.00		2,817.12
Huxhold, John P	M	ENG101601201610	05/14/16	3.00		3,150.24
	M	ENG101602201610	05/14/16	3.00		3,150.24
Hyland, Deborah J	M	ENG231601201610	05/14/16	3.00		2,136.00
	M	Substitute201610	05/14/16		2.00	60.00
	M	NEWFACULTYORIENTATION201610	02/29/16		1.00	75.00
	M	ENG102618201610	05/14/16	3.00		2,136.00
	M	ENG102641201610	05/14/16	3.00		2,136.00
Iborg, Deborah A	FV	PE130515201610	05/14/16	1.33		1,085.44
	FV	PE130508201610	03/19/16	1.33		1,085.44
	FV	Substitute201610	05/14/16		1.50	39.00
Ihler, Jeremy D	FV	CRJ207501201610	05/14/16	3.00		1,905.12
Ilhan, Gulten	M	PHL103675201610	05/14/16	3.00		3,150.24
	M	PHL103674201610	03/19/16	3.00		3,150.24
	M	PHL103676201610	05/14/16	3.00		3,150.24
Isa, Wijdan M	M	NEWFACULTYORIENTATION201610	02/29/16		1.00	75.00
	M	ARA101650201610	05/14/16	4.00		2,848.00
Ivey, Maria L	FP	BUS103474201610	05/14/16	3.00		2,442.24
Jabs, Ashley M	FP	BIO207450201610	05/14/16	4.33		3,082.96
Jackson-Potter, Jessica N	FV	MTH108552201610	05/14/16	3.00		2,442.24
	FV	NEWFACULTYORIENTATION201610	02/29/16		1.00	75.00
	FV	Substitute201610	05/14/16		4.00	120.00
Jackson, Erika	M	HMS100674201610	05/14/16	3.00		2,136.00
	M	NEWFACULTYORIENTATION201610	02/29/16		1.00	75.00
Jacox, Ashley D	CO	NURS201605	06/04/16		8.00	264.00
Jamison, Michael T	FV	BLW101550201610	05/14/16	3.00		3,150.24
	FV	LGL23051A201610	05/09/16		4.00	412.00

St. Louis Community College
3.2 Ratifications **Part-Time Faculty**
Spring 2016

Name	Loc	Course Number	Job End Date	Cr Hr or Equiv	Clock Hrs	Amount Paid
	FV	NEWFACULTYORIENTATION201610	02/29/16		1.00	75.00
	FV	ECO140550201610	05/14/16	3.00		3,150.24
Jarowicz, Katherine J	CO	ANIM201605	06/04/16		5.00	135.00
Jasper, Geraldine A	CO	CCPR201605	06/04/16		27.52	908.16
Jayaweera, Henry B	M	ESLPLCMEN201610	05/14/16		2.00	52.00
Jeffries, Tracey L	FV	BUS104550201610	05/14/16	3.00		2,442.24
	FV	BUS104501201610	05/14/16	3.00		2,442.24
	FV	GuestSpeaker201610	05/21/16		8.00	200.00
Jenkins, Debra A	FV	PermanentCollectionCoord201610	05/14/16	4.00		2,848.32
	FV	ARTGALLERYDIRECTOR201610	05/14/16	4.00		2,848.32
Jensen, Kurt	M	BIO113601201610	05/14/16	3.00		2,442.24
	M	BIO203601201610	05/14/16	4.67		3,801.76
Jodlowski, Mark S	FV	Substitute201610	05/14/16		2.50	75.00
	W	DCS105301201610	05/14/16	5.00		3,175.20
	FV	DCS107502201610	05/14/16	3.00		1,905.12
Johnson, David A	M	PHL101646201610	05/14/16	3.00		2,136.00
	M	NEWFACULTYORIENTATION201610	02/29/16		1.00	75.00
	M	PHL112695201610	05/14/16	3.00		2,136.00
	M	PHL103S01201610	05/14/16	3.00		2,136.00
	M	Substitute201610	05/14/16		2.00	60.00
Johnson, Dianne C	CO	FOOD201605	06/04/16		15.00	315.00
Johnson, Frank W	FP	PE162163461201610	05/14/16	1.33		1,085.44
Johnson, Kinya D	M	HMS203650201610	05/14/16	1.60		1,302.52
	M	HMS102650201610	05/14/16	3.00		2,442.24
	M	HMS204650201610	05/14/16	1.60		1,302.52
Johnson, Richard M	M	GEN200640201610	03/19/16	1.00		712.00
	M	GEN200641201610	05/14/16	1.00		712.00
	M	NEWFACULTYORIENTATION201610	02/29/16		1.00	75.00
	M	STR050602201610	05/14/16	3.00		2,136.00
Johnson, Sarah C	CO	FLIR201605	06/04/16		32.00	864.00
Johnson, William F	FP	SOC211H01201610	05/14/16	3.00		2,136.00
Johny, John M	M	NEWFACULTYORIENTATION201610	02/29/16		1.00	75.00
	M	MTH230650201610	05/14/16	5.00		4,070.40
Jones, Allen W	FP	PRD108421-SPRING201610	05/15/16	2.00		1,628.16
Jones, Dawn M	CO	COMP201605	06/04/16		18.11	488.97
Jones, Donald L	CO	HiSet201605	06/04/16		187.00	4,087.50
Jones, Wayne K	M	CHM105650201610	05/14/16	5.33		5,596.92
	M	NEWFACULTYORIENTATION201610	02/29/16		1.00	75.00
	FV	CHM101551201610	05/14/16	4.00		4,200.32
	FV	NEWFACULTYORIENTATION201610	02/29/16		1.00	75.00
Jordan, Catherine F	M	ART254602201610	05/14/16	3.00		2,817.12
Jostedt, Michael P	M	PHL101641201610	05/14/16	3.00		2,136.00
	M	PHL103601201610	05/14/16	3.00		2,136.00
	M	PHL103601201610	05/09/16		1.00	103.00
Joyce, Sherry G	FP	DHY232401201610	05/14/16	5.33		5,600.00
	FP	Substitute201610	05/14/16		18.50	555.00
	FP	DHY132401201610	05/14/16	3.50		3,675.00
Jurgensen, Holly A	FP	HTM250455201610	05/14/16	3.00		2,442.24
Kacer, Karen F	FP	REFERENCENLIBR201610	05/15/16	7.99		5,687.10
Kaiser, Jane B	CO	HEAL201605	06/04/16		1.86	50.22
Kaiser, Robin L	M	LGL104697201610	05/14/16	3.00		2,817.12
	M	LGL228695201610	03/19/16	3.00		2,817.12
	M	NEWFACULTYORIENTATION201610	02/29/16		1.00	75.00
Kalker, Brett D	FV	COM200550201610	05/14/16	3.00		2,136.00

St. Louis Community College
3.2 Ratifications **Part-Time Faculty**
Spring 2016

Name	Loc	Course Number	Job End Date	Cr Hr or Equiv	Clock Hrs	Amount Paid
	FV	NEWFACULTYORIENTATION201610	02/29/16		1.00	75.00
Kalmer, Irene C	FV	ECE206550201610	05/14/16	2.20		2,310.16
Kammerer, Robert R	CO	MOTR-201605	06/04/16		20.00	420.00
Kane, Dolores A	FP	COM101404201610	05/14/16	3.00		3,150.24
	FP	COM101406201610	05/14/16	3.00		3,150.24
	FP	DIRECTPLAY201610	05/14/16	3.00		3,150.24
Kane, Stacie K	M	Substitute201610	05/14/16		4.00	120.00
	M	COM101S04201610	05/14/16		48.00	1,545.12
	M	COM107603201610	05/14/16	3.00		2,136.00
Kann, Kim S	W	PE161350201610	05/14/16	3.00		2,136.24
	W	NEWFACULTYORIENTATION201610	02/29/16		1.00	75.00
Karpinski, Gary	M	ART233601201610	05/14/16	4.00		3,256.32
	M	AT283601201610	05/14/16	1.33		1,085.44
Karutz, Theresa M	M	SPA102601201610	05/14/16	4.00		3,756.16
	M	NEWFACULTYORIENTATION201610	02/29/16		1.00	75.00
Kasl, David R	FV	BIC103450201610	05/14/16	3.00		2,442.24
Kauffmann, Kelly J	M	PE181S02201610	05/14/16	1.33		846.72
	CO	PEDU201605	06/04/16		20.00	540.00
	M	PE181S01201610	03/19/16	1.33		846.72
	M	Substitute201610	05/14/16		1.66	43.16
Kebert-Strawhun, Mary L	FV	BIO111504LAB201610	05/14/16	1.33		946.96
Keim, Barbara H	W	BIO203350201610	05/14/16		74.72	2,405.24
	W	BIO111305LAB201610	05/14/16	1.33		1,396.60
	W	BIO111301LAB201610	05/14/16	1.33		1,396.60
	W	NEWFACULTYORIENTATION201610	02/29/16		1.00	75.00
Kelly, Charles A	CO	PEDU201605	06/04/16		8.00	168.00
	M	PE116601201610	05/14/16	1.33		949.44
Kelly, Dennis J	CO	PEDU201605	06/04/16		14.00	294.00
Kelly, J K	M	PE158601201610	05/14/16	1.33		1,400.00
	M	NEWFACULTYORIENTATION201610	02/29/16		1.00	75.00
	M	Substitute201610	05/14/16		3.00	78.00
	M	PE130201610	05/14/16	3.79		3,981.25
Kenzora, Paula A	FP	NURLAB201610	05/14/16	3.81		4,001.38
Kerans, John A	CO	PHOT201605	06/04/16		11.86	320.22
Kerber, Mary A	CO	HiSet201605	06/04/16		98.00	1,785.00
Kern, Elizabeth M	CO	ARTS201605	06/04/16		22.00	200.00
Kerr, Bob	W	HST102303201610	05/14/16	3.00		2,442.24
	W	HST102302201610	05/14/16	3.00		2,442.24
	W	HST101306201610	05/14/16	3.00		2,442.24
Ketcham, Kimberly A	FP	REFERENCELIBR201610	05/15/16	7.99		5,687.10
Ketcherside, Gary L	CO	PEDU201605	06/04/16		52.00	1,104.00
Ketcherside, John C	M	GEN200673201610	05/14/16	1.00		712.00
	M	GEN200608201610	05/14/16	1.00		712.00
	M	GEN200680201610	05/14/16	1.00		712.00
	M	GEN200610201610	05/14/16	1.00		711.57
	M	GEN200644201610	03/19/16	1.00		712.00
	CO	HIST201605	06/04/16		11.18	234.78
	CO	HIST201605`	06/04/16		5.00	105.00
	M	Substitute201610	05/14/16		1.50	45.00
	M	HST102606201610	05/14/16	3.00		2,136.00
	M	GEN200681201610	05/14/16	1.00		712.00
Kettler, Rebecca	M	GER101601201610	05/14/16	4.00		4,200.32
	M	GER102602201610	05/14/16		64.00	3,296.00
	M	NEWFACULTYORIENTATION201610	02/29/16		1.00	75.00

St. Louis Community College
3.2 Ratifications **Part-Time Faculty**
Spring 2016

Name	Loc	Course Number	Job End Date	Cr Hr or Equiv	Clock Hrs	Amount Paid
Kiddoo, Kristin L	M	PSY208677201610	05/14/16	3.00		2,817.12
Kilker, Charles J	CO	HIST201605	06/04/16		2.50	62.50
Kimzey, Kristie A	M	ESLPLCMEN201610	05/14/16		13.25	344.50
	FP	NEWFACULTYORIENTATION201610	02/29/16		1.00	75.00
	FP	ENG062401201610	05/14/16	3.00		2,442.24
	FP	ENG060401201610	05/14/16	6.00		4,884.48
Kinney, Johnna D	FV	PE130506201610	05/14/16	1.33		949.44
Kinney, Tina G	FP	NURLAB201610	05/14/16	2.63		2,136.96
Kirk, Brian M	FP	PE111401201610	03/19/16	1.33		949.44
	FP	PE130419201610	05/14/16	1.33		949.44
	M	PE169601201610	05/14/16	1.33		949.44
	FP	PE173421201610	05/14/16	1.33		949.44
	FP	PE130415201610	03/19/16	1.33		949.44
Kirkwood, Lacey S	CO	CRFT201605	06/04/16		21.00	525.00
Kispert, Shannon E	FP	BIO207403201610	05/14/16	4.33		3,082.96
Kitt, Robert L	FV	ART17257A201610	05/14/16	4.00		3,256.32
Kizart, Claudean	FP	NEWFACULTYORIENTATION201610	02/29/16		1.00	75.00
	FP	STR050401201610	05/14/16	3.00		2,442.24
Klaus, Laura K	CO	CRFT201605	06/04/16		7.39	155.19
Klein, Barbara A	CO	FLIT201605	06/04/16		77.86	2,102.22
Klein, Bonnie J	FP	DMS119450201610	05/14/16	3.00		2,817.36
	FP	DMS120450201610	05/14/16	1.33		1,252.16
Klein, Nancy M	M	ONETIMEPAYRETREAT04/2016	05/07/16		1.00	150.00
	M	OTAFLDASST201610	05/14/16	3.00		3,150.24
	M	OTA104601201610	03/19/16	2.33		2,446.68
	M	OTA104602201610	05/14/16	2.33		2,446.68
Kleyboecker, Bonnie N	CO	DANC201605	06/04/16		10.00	180.00
Klingerman, Linda K	FV	LGL205574201610	05/14/16	3.00		3,150.24
Klug, Melanie J	CO	PEDU201605	06/04/16		15.00	405.00
Knipp, Christine E	CO	CRFT201605	06/04/16		2.00	36.00
Knobeloch, Herbert I	FV	ME101500201610	05/14/16	4.00		3,256.32
Knobloch, Christian I	W	ENG102346201610	05/14/16		48.00	1,854.24
	W	ENG102305201610	05/14/16	3.00		2,136.00
Knoblock-Hahn, Amy L	FV	DIT108550201610	05/14/16	3.00		3,150.24
Knudsen Galindo, Kristina	M	SPA101650201610	05/14/16	4.00		4,200.32
Koehler, Charles H	CO	TRIP201605	06/04/16		6.86	185.22
Kolker, Ruth K	CO	ARTS201605	06/04/16		31.86	860.22
Kopp, Greg N	FP	NEWFACULTYORIENTATION201610	02/29/16		1.00	75.00
Kornberger, Thomas M	FP	EMSAAdjunct201610	05/14/16	0.10		63.52
Korte, Jennifer L	M	MCM110601201610	05/14/16	3.00		2,136.00
Koshak, Karen D	M	NEWFACULTYORIENTATION201610	02/29/16		1.00	75.00
	M	Substitute201610	05/14/16		6.00	156.00
	M	PE106650201610	04/16/16	1.33		949.44
	M	PE106651201610	05/14/16	1.33		949.44
	M	PE130201610	05/14/16	1.33		949.44
	M	AQUACOO201610	05/14/16	1.83		1,305.48
Kraft, Karen M	FP	NUR153401201610	05/14/16	4.73		3,369.32
Krener, Kelly Q	M	MUS128S01201610	05/14/16	3.00		2,442.24
Krivokuca, Denise	M	HMS101674201610	05/14/16	3.00		2,136.00
	M	HMS205674201610	05/14/16	3.00		2,136.00
	M	HMS100676201610	05/14/16	3.00		2,136.00
Krownapple, Michael M	M	PSY200S03201610	05/14/16	3.00		3,150.24
Kruescheck, Nancee L	CO	HORT201605	06/04/16		15.00	405.00
Kuo, Albert Y	M	ART108602201610	05/14/16	2.67		1,898.88

St. Louis Community College
3.2 Ratifications **Part-Time Faculty**
Spring 2016

Name	Loc	Course Number	Job End Date	Cr Hr or Equiv	Clock Hrs	Amount Paid
	M	NEWFACULTYORIENTATION201610	02/29/16		1.00	75.00
	M	ART108601201610	05/14/16	2.67		1,898.88
	M	ART107601201610	05/14/16	2.67		1,898.88
Kuschel, Diane G	M	SOC101677201610	05/14/16	3.00		2,442.24
	M	SOC101679201610	05/14/16	3.00		2,442.24
Kyle, Marcel A	CO	FLFR	06/04/16		33.86	914.22
LaGarce, Charles G	M	AT100698SDL201610	05/09/16		2.00	206.00
	M	AT100601201610	03/19/16	1.33		949.44
Lages, Charles R	CO	DANC201605	06/04/16		14.78	266.04
Lages, Mary L	CO	DANC201605	06/04/16		14.78	266.04
Lambert-Gardiner, Mary J	FV	NEWFACULTYORIENTATION201610	02/29/16		1.00	75.00
	FV	MTH020506201610	05/14/16	2.91		2,069.25
	FV	MTH020520201610	05/14/16	2.88		2,047.00
Lambert, Robert P	FP	HTM100450201610	05/14/16	3.00		2,136.00
Lampros, Theodore P	M	PE133680201610	05/14/16	1.33		1,400.00
	M	PE133601201610	05/14/16	1.33		1,400.00
	M	NEWFACULTYORIENTATION201610	02/29/16		1.00	75.00
Land, Sarah-Marie E	FP	FRE102421201610	05/14/16	3.99		2,843.55
	FP	FRE101421201610	05/14/16	3.99		2,843.55
Landis, Bryan H	FP	NEWFACULTYORIENTATION201610	02/29/16		1.00	75.00
	FP	Substitute201610	05/14/16		4.00	104.00
	FP	CHM105450201610	05/14/16	5.33		5,596.92
	FP	CHM101406201610	05/14/16	5.33		5,596.92
Lane, Sherry S	M	NEWFACULTYORIENTATION201610	02/29/16		1.00	75.00
	M	PSY203603201610	05/14/16	3.00		3,150.24
	M	PSY203602101610	05/14/16	3.00		3,150.24
Lang, Tiffany L	W	COM200374201610	05/14/16	3.00		2,442.24
	W	COM120301201610	05/14/16	3.00		2,442.24
	W	NEWFACULTYORIENTATION201610	02/29/16		1.00	75.00
	W	COM200301201610	05/14/16	3.00		2,442.24
Lange, Margaret M	M	IRT253639201610	05/14/16	0.20		162.82
	M	IRT174650201610	05/14/16	3.00		2,442.24
	M	IRT173650201610	05/14/16	3.00		2,442.24
Lankford, Amy T	FP	DHY131401201610	05/14/16	1.33		949.44
	FP	DHY132401201610	05/14/16	3.08		2,195.58
	FP	DHY232401201610	05/14/16	5.33		3,797.76
Larson, Judy C	M	IS205674201610	05/14/16	4.00		3,756.16
Larson, Steven B	M	IS123675201610	04/16/16	1.00		939.04
	M	IS116601201610	05/14/16	3.00		2,817.12
	M	IS123674201610	02/20/16	1.00		939.04
	M	IS116HON201610	05/09/16		1.00	103.00
	M	IS116604201610	05/14/16	3.00		2,817.12
Laufersweiler, Jonathan H	FP	MUS153461201610	05/14/16		32.00	1,030.08
Le, Fushun	M	NEWFACULTYORIENTATION201610	02/29/16		1.00	75.00
	M	CHI101650201610	05/14/16	4.00		4,200.32
Lechkova, Eugenia P	FP	BIO207480201610	05/14/16	4.33		3,082.96
	FP	NEWFACULTYORIENTATION201610	02/29/16		1.00	75.00
	FP	BIO208450201610	05/14/16	4.33		3,082.96
Ledbetter, Lorie E	FP	EMSAAdjunct201610	05/14/16	0.30		190.56
Lee, Patricia R	W	MTH030306201610	05/14/16	3.00		1,905.12
	W	NEWFACULTYORIENTATION201610	02/29/16		1.00	75.00
Lee, Tiffany B	FP	COM101477201610	05/14/16	3.00		2,136.00
	FP	NEWFACULTYORIENTATION201610	02/29/16		1.00	75.00
	FP	MCM141474201610	05/14/16	3.00		2,136.00

St. Louis Community College
3.2 Ratifications **Part-Time Faculty**
Spring 2016

Name	Loc	Course Number	Job End Date	Cr Hr or Equiv	Clock Hrs	Amount Paid
	FP	COM101475201610	05/14/16	3.00		2,136.00
Legg, Laura H	CO	KIDS201605	06/04/16		22.00	396.00
Lehocky, Daniel L	W	PHL102301201610	05/14/16	3.00		3,150.24
	W	PHL101375201610	05/14/16	3.00		3,150.24
	W	PHL101374201610	05/14/16	3.00		3,150.24
	W	NEWFACULTYORIENTATION201610	02/29/16		1.00	75.00
Lehr, Alyssa M	M	NUR251601201610	04/16/16	4.62		3,289.80
Lehr, Catherine L	FV	Substitute201610	05/14/16		5.00	130.00
	FV	NUR153501201610	05/14/16	7.47		7,840.00
Leicht, Christopher R	FP	ENG071450201610	05/14/16	3.00		2,136.00
Leick, James A	M	ART131602201610	05/14/16	4.00		3,756.48
	M	ART131603201610	05/14/16	4.00		3,756.48
Leifheit, Rhonda K	CO	PERD201605	06/04/16		9.86	50.22
Lenox, Roy E	CO	COMP201605	06/04/16		41.50	1,369.50
Leroux-Wende, Gina L	FP	EMSAAdjunct201610	05/14/16	0.10		63.52
Levang, Dee	CO	CRFT201605	06/04/16		20.39	428.19
Levine, Julia	FV	DIT109550201610	05/14/16	2.00		1,270.08
Levine, Marlene H	M	ECE204674201610	05/14/16	3.00		3,150.24
	M	ECE207674201610	05/14/16		48.00	2,162.88
Lewis, Bonnie L	FP	Substitute201610	05/14/16		2.16	64.80
	FP	MTH020430201610	05/14/16	2.92		2,080.38
Lewis, Collette N	FV	BLW101502201610	05/14/16	3.00		2,442.24
	FV	CRJ111501201610	05/14/16	3.00		2,442.24
Liming, Sandra L	M	NEWFACULTYORIENTATION201610	02/29/16		1.00	75.00
	CO	PEDU201605	06/04/16		60.39	1,016.19
	M	Substitute201610	05/14/16		1.00	26.00
	M	PE105601201610	05/14/16	1.33		949.44
Lin, Chien F	FV	HONORS201530	01/16/16		2.00	206.00
	FV	ART109551201610	05/14/16	4.00		4,200.00
	FV	Substitute201610	05/14/16		7.00	210.00
Lin, Chih Yu	FV	AT177550201610	05/14/16	2.67		1,898.88
Linville, Joseph E	M	NUR251601201610	05/14/16	8.89		6,328.00
Lipic, Gayle A	FP	DHY232401201610	05/14/16	5.33		5,008.64
	FP	DHY132401201610	05/14/16	2.33		2,191.28
	FP	Substitute201610	05/14/16		6.00	180.00
Liu, Chia Hui	FP	ENG060450201610	05/14/16	5.91		4,205.25
Lizorty, Ronald J	FV	HONORS201530	01/16/16		1.00	103.00
	FV	AT204501201610	05/14/16	4.00		3,256.32
Lodato, Theodora L	FP	PHL104450201610	05/14/16	3.00		3,150.24
	FP	PHL103475201610	05/14/16	3.00		3,150.24
	FP	PHL103474201610	05/14/16	3.00		3,150.24
Loehr, Angela N	FV	CRJ111551201610	05/14/16		48.00	2,162.88
Lombardo, James M	CO	BUSN201605	06/04/16		22.50	742.50
Long, Sean M	CO	ARTS201605	06/04/16		48.00	1,296.00
Louder, Jessica L	FP	EMSAAdjunct201610	05/14/16	0.59		374.13
Love, Joseph J	FP	ENG102461201610	05/14/16	3.00		2,136.00
	FP	ENG030412201610	05/14/16	2.91		2,069.25
	FP	ENG102451201610	05/14/16	2.91		2,069.25
Lovett, Jack B	W	BUS104302201610	05/14/16	3.00		2,817.12
	W	MKT203301201610	05/14/16	3.00		2,817.12
	W	BUS104346201610	05/14/16	3.00		2,817.12
Luby, Heather D	CO	WRIT201605	06/04/16		5.00	135.00
Lucas, Linda A	FV	DCS107550201610	05/14/16	3.00		1,905.12
Luehmann, Cristen L	FV	NEWFACULTYORIENTATION201610	02/29/16		1.00	75.00

St. Louis Community College
3.2 Ratifications **Part-Time Faculty**
Spring 2016

Name	Loc	Course Number	Job End Date	Cr Hr or Equiv	Clock Hrs	Amount Paid
	FV	DIT104501201610	05/14/16	3.00		2,442.24
Maag, Colin B	M	PE118650201610	05/14/16	1.33		846.72
	M	PE118651201610	05/14/16	1.33		846.72
	M	NEWFACULTYORIENTATION201610	02/29/16		1.00	75.00
Mabbs, Donna M	FP	CHM101402201610	05/14/16	5.33		3,384.76
Macke, John E	M	GEO100650201610	05/14/16	3.00		3,150.24
	M	GEO111650201610	05/14/16	5.67		5,953.96
	M	NEWFACULTYORIENTATION201610	02/29/16		1.00	75.00
Maclin, Margorie J	FP	ENG070403201610	05/14/16	3.00		2,136.00
	FP	Substitute201610	05/14/16		1.50	45.00
Maddox, Teri L	FP	NEWFACULTYORIENTATION201610	02/29/16		1.00	75.00
	FP	MCM113401201610	05/14/16	6.00		4,884.48
Maixner, Diane M	M	NEWFACULTYORIENTATION201610	02/29/16		1.00	75.00
	M	ACC110697201610	05/14/16	4.00		3,755.58
	M	ACC213695201610	05/14/16	3.00		2,817.12
Majors, Jonathan P	FV	reflib201610	06/04/16	6.54		4,659.15
Malench, Margaret H	FP	DHY132401201610	05/14/16	6.42		4,074.84
Mallory, Evem H	FP	NEWFACULTYORIENTATION201610	02/29/16		1.00	75.00
	FP	STR050402201610	05/14/16	3.00		3,150.24
	FP	STR050405201610	05/14/16	3.00		3,150.24
Mamelian, Sarah M	W	IDS104374201610	05/14/16	3.00		2,136.00
Manion, Kirstin A	M	OTA207601201610	05/14/16	4.00		2,848.00
	M	ONETIMEPAYRETREAT04/2016	05/07/16		1.00	150.00
Mannion, Sharon E	M	Substitute201610	05/14/16		5.00	150.00
	M	ESLPLCMEN201610	05/14/16		22.00	572.00
	M	NEWFACULTYORIENTATION201610	02/29/16		1.00	75.00
Marcy, Melanie E	M	PE177602201610	05/14/16	1.33		846.72
	M	PE173601201610	05/14/16	1.33		846.72
	M	PE109602201610	03/19/16	1.33		846.72
	M	PE120SDL201610	05/09/16		1.00	103.00
	M	PE130201610	05/14/16	1.29		820.26
	M	Substitute201610	05/14/16		5.00	130.00
	M	PE111601201610	05/14/16	1.33		846.72
Markl, Karl S	CO	MUSC201605	06/04/16		17.86	482.22
Markova, Kamelia P	FP	BIO203450201610	05/14/16	4.64		3,303.68
	FP	NEWFACULTYORIENTATION201610	02/29/16		1.00	75.00
Martin, Leonard K	FP	Mass Communications - FP	05/14/16		48.00	1,236.00
	FP	NEWFACULTYORIENTATION201610	02/29/16		1.00	75.00
Martin, Sharon M	CO	DANC201605	06/04/16		40.00	720.00
Martin, Steven R	FP	EMT121H51201610	05/14/16	1.00		712.00
	FP	EMT121H03201610	05/14/16	1.00		712.00
	FP	EMSAdjunct201610	05/14/16	2.10		1,495.74
Marzouk, Magdy M	FV	PE169550201610	05/14/16	1.33		846.72
Massey, Richard D	FP	Substitute201610	05/14/16		6.00	180.00
Mathews, Roselyn R	CO	PERD201605	06/04/16		2.00	54.00
Mathison, Whitney D	M	HMS101650201610	05/14/16	3.00		2,817.12
Matthews, Ann C	CO	FLSP201605	06/04/16		88.00	2,376.00
McAllister, Kevin M	FP	RTH245401201610	05/14/16	0.67		542.72
McCandless, Leo D	M	IS116650201610	05/14/16	3.00		2,817.12
	M	IS130640201610	03/19/16	3.00		2,817.12
	M	NEWFACULTYORIENTATION201610	02/29/16		1.00	75.00
McCord, Sheri L	CO	Continuing Education Faculty	06/04/16		10.00	210.00
McCoy, Janette E	W	MTH020301201610	05/14/16	3.00		1,905.12
	W	MTH030303201610	05/14/16	3.00		1,905.12

St. Louis Community College
3.2 Ratifications Part-Time Faculty
Spring 2016

Name	Loc	Course Number	Job End Date	Cr Hr or Equiv	Clock Hrs	Amount Paid
	W	MTH030346201610	05/14/16	3.00		1,905.12
McCoy, Jill R	CO	REAL201605	06/04/16		11.86	320.22
McCulley, Jessica L	FV	HST101504201610	05/14/16	3.00		2,136.00
	FV	NEWFACULTYORIENTATION201610	02/29/16		1.00	75.00
	FV	HST101505201610	05/14/16	3.00		2,136.00
McDevitt, William D	M	PE104601201610	05/14/16	1.33		846.72
	M	Substitute201610	05/14/16		22.00	572.00
	M	PE126601201610	05/14/16	1.33		846.72
McDonough, Meredith	CO	WRIT201605	06/04/16		2.39	50.19
McDowell, Lynda M	M	CHM101650201610	05/14/16	5.33		5,596.92
	M	Substitute201610	05/14/16		8.00	240.00
McEntee, Steven P	CO	HiSet201605	06/04/16		219.00	3,312.00
McGowan, Ruth A	FV	NEWFACULTYORIENTATION201610	02/29/16		1.00	75.00
	FV	Substitute201610	05/14/16		32.50	975.00
	FV	MTH020540201610	05/14/16	2.88		2,340.48
McLellan, Margaret	M	ESLPLCMENT201610	05/14/16		5.75	149.50
McLin-Morris, Anis F	M	PSY200606201610	05/14/16	3.00		3,150.24
	M	PSY200S50201610	05/14/16	3.00		3,150.24
McMeans, Katherine S	CO	PEDU201605	06/04/16		26.04	703.08
McMillen, Donna M	FP	RTH245401201610	05/14/16	0.67		542.72
McNamee, Burnette M	CO	FLSP201605	06/04/16		12.00	300.00
	W	SPA101301201610	05/14/16	4.00		2,848.00
	W	SPA102301201610	05/14/16	4.00		2,848.00
	W	NEWFACULTYORIENTATION201610	02/29/16		1.00	75.00
McNutt, Amanda E	CO	CCPR201605	06/04/16		1.86	50.22
McNutt, Karol A	CO	PEDU201605	06/04/16		7.86	212.22
Meade, Dennis G	CO	MOTR-201605	06/04/16		20.00	420.00
Meder, Carol A	CO	MOTR-201605	06/04/16		20.00	420.00
Meechai, Ann K	FP	ENG050450201610	05/14/16	6.00		6,300.48
Meier, Lara C	FP	Counseling-FP-Spring 201610	05/14/16	7.64		7,173.14
Mellring, Scott A	CO	MOTR201605	06/04/16		40.00	840.00
Melton, Michelle N	CO	FOOD201605	06/04/16		20.00	500.00
Menendez, Michele E	FP	Substitute201610	05/14/16		4.00	120.00
	FP	DHY232401201610	05/14/16	3.33		2,713.60
	FP	DHY132401201610	05/14/16	2.33		1,899.52
Menendez, Richard A	M	GEG103602201610	05/14/16	3.00		2,136.00
	M	NEWFACULTYORIENTATION201610	02/29/16		1.00	75.00
	M	Substitute201610	05/14/16		6.00	180.00
Mensah, Greta D	FP	HMS202H50201610	05/14/16	1.40		1,139.72
	FP	HMS202H01201610	05/14/16	0.60		488.44
	FP	HMS201H01201610	05/14/16	2.80		2,279.44
	FP	HMS201H50201610	05/14/16	1.40		1,139.72
Mensingher, Elaina K	CO	CCPR201605	06/04/16		6.39	134.19
Meredith, Kimberly A	CO	PERD201605	06/04/16		5.00	125.00
Merlin, Karen J	CO	DANC201605	06/04/16		52.00	936.00
Mettendorf, Jill C	CO	WRIT201605	06/04/16		4.00	84.00
Michael, Paul R	W	CHM101350201610	05/14/16	5.33		5,596.92
	W	NEWFACULTYORIENTATION201610	02/29/16		1.00	75.00
	W	CHM101301201610	05/14/16	5.33		5,596.92
Michael, Valerie L	M	MTH140606201610	05/14/16	3.00		2,442.24
	M	MTH140602201610	05/14/16	3.00		2,442.24
	M	Substitute201610	05/14/16		2.00	60.00
	M	NEWFACULTYORIENTATION201610	02/29/16		1.00	75.00
Miederhoff, Marilyn K	FP	EMSAAdjunct201610	05/14/16	4.08		2,594.47

St. Louis Community College
3.2 Ratifications **Part-Time Faculty**
Spring 2016

Name	Loc	Course Number	Job End Date	Cr Hr or Equiv	Clock Hrs	Amount Paid
	FP	EMT121H01201610	05/14/16	1.00		635.04
	FP	EMT121H02201610	05/14/16	1.00		635.04
	FP	EMT121H50201610	05/14/16	1.00		635.04
	FP	EMT121H52201610	05/14/16	3.50		2,222.64
	CO	OE/ADJ201605	06/04/16		16.52	545.16
	CO	OE/CE201605	06/04/16		1.50	24.00
Mignin, Erin N	M	IDS108602201610	05/14/16	3.00		2,442.24
	M	HST206601201610	05/14/16	3.00		2,442.24
	M	HST102601201610	05/14/16	3.00		2,442.24
	M	Substitute201610	05/14/16		1.50	45.00
	M	NEWFACULTYORIENTATION201610	02/29/16		1.00	75.00
Miller, Anne C	FV	DIT115575201610	05/14/16	3.00		3,150.24
Miller, Fred E	CO	TRIP201605	06/04/16		4.00	100.00
	CO	COMM201605	06/04/16		6.00	150.00
Miller, Jeanette P	CO	PEDU201605	06/04/16		30.00	750.00
Miller, Thi T	CO	CRFT201605	06/04/16		20.78	374.04
Mills, Stephanie L	M	MTH140603201610	05/14/16	3.00		2,136.00
	M	NEWFACULTYORIENTATION201610	02/29/16		1.00	75.00
	M	MTH140601201610	05/14/16	3.00		2,136.00
Minden, Stacy E	CO	CRFT201605	06/04/16		2.00	50.00
Mines, Thomas E	FP	CHM101409201610	05/14/16	5.33		5,596.92
Mitchell, Metra L	FP	ART107401201610	05/14/16	2.67		2,504.32
	FP	HONORS201530	05/09/16		4.00	412.00
	FP	ART112211401201610	05/14/16	4.00		3,756.48
Mitchell, Odell	FP	ART265401201610	05/14/16	4.00		2,540.16
Mitchell, Pacquita H	FP	HMS119H61201610	05/14/16		48.00	926.88
	FP	NEWFACULTYORIENTATION201610	02/29/16		1.00	75.00
	FP	HMS123H61201610	05/14/16		48.00	926.88
Mitchener, Debra L	M	MTH030605201610	05/14/16	3.00		1,905.12
Mittendorf, Deborah A	FP	Substitute201610	05/14/16		30.50	915.00
	FP	DHY132401201610	05/14/16	7.00		4,984.56
	FP	DHY232401201610	05/14/16	2.50		1,780.20
Mnyapara, Haron K	FV	BIO208511LAB201610	05/14/16	1.33		946.96
	FV	BIO208516LAB201610	05/14/16	1.33		946.96
	FV	BIO207504LAB201610	05/14/16	1.33		946.96
Mockobey, Jean F	CO	HiSet201605	06/04/16		86.50	1,925.00
Moeller, Michelene C	FV	HMS201501201610	05/14/16	2.60		1,851.20
	FV	HMS202501201610	05/14/16	2.40		1,708.80
Moll, Malgorzata S	FP	ENG071402201610	05/14/16	2.91		2,069.25
	FP	ENG071401201610	05/14/16	2.91		2,069.25
	FP	ENG070402201610	05/14/16	2.91		2,069.25
	FP	Substitute201610	05/14/16		15.00	450.00
Monier, Shelly L	FV	MUS103501201610	05/14/16	3.00		2,442.24
	FV	MUS128501201610	05/14/16	3.00		2,442.24
	FV	Substitute201610	05/14/16		4.00	120.00
Monroe, Brande N	FV	NUR153201610	05/14/16	7.83		6,376.96
Moore, David A	FP	ART165401201610	05/14/16	4.00		2,540.16
	FP	PhotoTech201610	05/14/16	3.00		1,905.12
	FP	Substitute201610	05/14/16		2.00	52.00
	FP	ART166266450201610	05/14/16	4.00		2,540.16
Moore, Michael R	M	PE130201610	05/14/16	1.33		1,085.44
	M	PE129601201610	04/16/16	2.00		1,628.16
	M	PE120601201610	05/14/16	1.33		1,085.44
	M	NEWFACULTYORIENTATION201610	02/29/16		1.00	75.00

St. Louis Community College
3.2 Ratifications **Part-Time Faculty**
Spring 2016

Name	Loc	Course Number	Job End Date	Cr Hr or Equiv	Clock Hrs	Amount Paid
Moraru, Natalia C	FP	BIO207451201610	05/14/16	4.33		4,066.04
	FP	BIO208406201610	05/14/16	4.33		4,066.04
Morgan, Emily S	W	NEWFACULTYORIENTATION201610	02/29/16		1.00	75.00
	W	MTH020302201610	05/14/16	3.00		2,136.00
	W	MTH030302201610	05/14/16	3.00		2,136.00
Morgan, Mary F	W	PSY200375201610	05/14/16	3.00		3,150.24
	W	PSY200374201610	05/14/16	3.00		3,150.24
	W	PSY200377201610	05/14/16	3.00		3,150.24
	W	NEWFACULTYORIENTATION201610	02/29/16		1.00	75.00
Morris, Paul T	FV	EGR050550201610	05/14/16	4.67		4,385.32
Morris, Sandra E	FV	reflib201610	06/04/16	5.61		3,996.10
Morrow, Thomas J	FP	EMSAAdjunct201610	05/14/16	1.62		1,026.17
Mosby, Timothy C	W	PE106380201610	03/19/16	1.33		949.44
Moss, Robert S	M	LGL107650201610	03/19/16	1.00		1,050.08
	M	LGL104695201610	05/14/16	3.00		3,150.24
	M	LGL225650201610	02/20/16	1.00		1,050.08
Mothershead, Kristine M	FP	BIO111406201610	05/14/16	4.33		3,082.96
	FP	BIO151450201610	05/14/16	3.00		2,136.00
	FP	NEWFACULTYORIENTATION201610	02/29/16		1.00	75.00
Mott, Guy M	CO	PEDU201605	06/04/16		2.39	50.19
Muehling, Janet M	FV	Substitute201610	05/14/16		12.50	375.00
	FV	MTH020527201610	05/14/16	3.00		1,905.12
	FV	MTH030528201610	05/14/16	3.00		1,905.12
Muex, Muriel J	FV	NEWFACULTYORIENTATION201610	02/29/16		1.00	75.00
	FV	Substitute201610	05/14/16		12.00	360.00
	FV	COM101504201610	05/14/16	3.00		2,136.00
	FV	COM101507201610	05/14/16	3.00		2,136.00
Muldoon, Peggy J	FP	COM101402201610	05/14/16	3.00		3,150.24
	FP	COM101401201610	05/14/16	3.00		3,150.24
Mullen, Laura E	M	ART207639201610	02/20/16	0.67		474.72
	M	NEWFACULTYORIENTATION201610	02/29/16		1.00	75.00
Muller, Romana	FP	DHY132401201610	03/21/16	0.88		712.32
Murphy, Brittany N	M	Counselor/Instructor II	05/15/16	8.15		5,802.80
Murphy, Patrick J	CO	AHCE201605	06/04/16		28.00	906.72
Murray, Lindsay C	CO	MOTR201605	06/04/16		20.00	420.00
Muschany, Nancy A	CO	ARTS201605	06/04/16		90.00	2,430.00
Muse, Ronald M	CO	PEDU201605	06/04/16		20.00	500.00
Nadler, Joel L	M	PSY200678201610	05/14/16	3.00		3,150.24
	M	PSY205675201610	05/14/16	3.00		3,150.24
	M	PSY205650201610	05/14/16	3.00		3,150.24
Nauert, Suzanne M	CO	HiSet201605	06/04/16		120.50	2,194.50
Neal, Ashley A	W	MTH160304201610	05/14/16	4.00		2,848.00
	W	MTH170301201610	05/14/16	3.00		2,136.00
	W	MTH170374201610	05/14/16	3.00		2,136.00
Neckermann, Timothy	CO	FLSP201605	06/04/16		48.00	1,296.00
Neels, Mark A	M	HST102650201610	05/14/16	3.00		2,136.00
Neil, Darlene H	FV	ECE125550201610	05/14/16	3.00		2,817.12
Newcomb, Steven D	FP	EMT121H50201610	05/14/16	3.00		1,905.12
	FP	EMT121H51201610	05/14/16	3.00		1,905.12
Newman, Richard T	M	ENG101619201610	05/14/16	3.00		3,150.24
Niemeyer, Candace L	FP	Counseling-FP-Spring201610	05/14/16	8.41		8,833.14
Niere, Guy R	CO	ECOL201605	06/04/16		7.00	189.00
Nitz, LeAnn N	FP	NUR153401B201610	05/14/16	2.17		1,542.85
	FP	NUR153401201610	05/14/16	4.73		3,369.32

St. Louis Community College
3.2 Ratifications **Part-Time Faculty**
Spring 2016

Name	Loc	Course Number	Job End Date	Cr Hr or Equiv	Clock Hrs	Amount Paid
North, Marissa A	FV	MTH020582201610	05/14/16	3.00		1,905.12
	FP	Substitute201610	05/14/16		3.00	90.00
Nosri, Norleen	FP	ART1132ATt213421201610	05/14/16	4.00		2,848.32
	FP	Substitute201610	05/14/16		2.50	65.00
Numann, Randal E	M	BIO207S02201610	05/14/16	4.33		3,524.96
Nunn, David R	FV	IS229574201610	05/14/16	3.00		2,442.24
	FV	IS225574201610	05/14/16	4.00		3,256.32
Nuss, Danielle L	FP	DHY132401201610	03/19/16	0.44		277.83
	FP	DHY131401201610	03/19/16	0.88		555.66
	FP	DHY232401201610	03/19/16	2.33		1,481.76
O'Neill, Cheryl O	FP	MTH030454201610	05/14/16	3.00		2,136.00
	FP	Substitute201610	05/14/16		8.00	240.00
	FP	NEWFACULTYORIENTATION201610	02/29/16		1.00	75.00
	FP	MTH108451201610	05/14/16	3.00		2,136.00
O'Reilly, John V	FP	IS264450201610	05/14/16	1.00		814.08
	FP	IS229450201610	05/14/16	1.00		814.08
Oakes, Jordan M	CO	WRIT201605	06/04/16		52.00	1,404.00
Oakley, Mark H	M	ART131650201610	05/14/16	4.00		3,256.32
	W	ART APPRECIATION ONE TIME PAY	05/07/16		1.00	200.00
	M	NEWFACULTYORIENTATION201610	02/29/16		1.00	75.00
	M	Substitute201610	05/14/16		4.00	104.00
Ochonicky, Michelle A	CO	HORT201605	06/04/16		10.72	289.44
	CO	BUSS201605	06/04/16		3.00	99.00
Ohmer, Roberta M	M	Reference Librarian	05/20/16	6.10		4,343.20
	M	NEWFACULTYORIENTATION201610	02/29/16		1.00	75.00
Oldham, Charlene	CO	WRIT201605	06/04/16		6.50	136.50
Olliges, Rance S	FV	CE248550201610	05/14/16	3.00		2,136.00
	FV	CE250550201610	05/14/16	4.00		2,848.00
ONeal, Michael E	FP	Substitute201610	05/14/16		2.50	75.00
	FV	SOC101584201610	05/14/16	3.00		2,817.12
	FV	ANT102501201610	05/14/16	3.00		2,817.12
	FV	NEWFACULTYORIENTATION201610	02/29/16		1.00	75.00
Oneil, Michael J	FP	EMSAAdjunct201610	05/14/16	0.10		63.52
Ortlip, Frederic R	FP	MCM113401201610	05/14/16	3.00		2,442.24
	FP	NEWFACULTYORIENTATION201610	02/29/16		1.00	75.00
OShea, Matthew A	M	ART249695201610	05/14/16	4.00		4,200.00
Osmanagic, Kimberly C	CO	EDUC201605	06/04/16		15.00	435.00
Otalora, Jose D	M	SPA101603201610	05/14/16	4.00		4,200.32
	M	Substitute201610	05/14/16		2.00	60.00
Ottwell, Nicole A	CO	CRFT201605	06/04/16		20.00	500.00
Pace, Matthew T	M	MUS202601HON201610	05/09/16		2.00	206.00
	M	MUS202601201610	05/14/16	4.00		2,848.00
Paddock, Grace E	M	NEWFACULTYORIENTATION201610	02/29/16		1.00	75.00
	M	MTH030S50201610	05/14/16	3.00		2,817.12
Paez, V SuzAnne	W	PE116371201610	05/14/16	1.33		949.44
	M	PE171601201610	05/14/16	1.33		949.44
	W	NEWFACULTYORIENTATION201610	02/29/16		1.00	75.00
	M	Substitute201610	05/14/16		1.00	26.00
	M	PE116S01201610	05/14/16	1.33		949.44
Palazzolo, Cynthia J	M	PE116602201610	05/14/16	1.33		949.44
	M	PSC101641201610	05/14/16	3.00		2,136.00
	M	PSC101677201610	05/14/16	3.00		2,136.00
Paljakka-Cargo, Terhi M	M	GEG101601201610	05/14/16	3.00		2,136.00
	M	ART156695201610	05/14/16	3.00		2,817.12

St. Louis Community College
3.2 Ratifications **Part-Time Faculty**
Spring 2016

Name	Loc	Course Number	Job End Date	Cr Hr or Equiv	Clock Hrs	Amount Paid
Palmer, Toni F	M	OTACLN201610	05/14/16	9.00		7,326.72
Paradise, Michael J	FP	ART109110486201610	05/14/16	4.00		3,256.32
Parran, Herbert S	FP	PE165166421201610	05/14/16	1.33		846.72
Patton, Michael F	M	ECO140601HON201610	05/09/16		1.00	103.00
	W	ECO151302201610	05/14/16	3.00		2,817.12
	M	ECO140601201610	05/14/16	3.00		2,817.12
	W	ECO151301201610	05/14/16	3.00		2,817.12
	W	NEWFACULTYORIENTATION201610	02/29/16		1.00	75.00
Paul, Lori L	FV	BIO208550201610	05/14/16	4.33		4,546.84
	FV	BIO207552201610	05/14/16	4.33		4,546.84
Paulsen, Sarah E	M	ART109601201610	05/14/16	4.00		2,848.32
	M	NEWFACULTYORIENTATION201610	02/29/16		1.00	75.00
	CO	ARTS201605	06/04/16		16.00	432.00
Payne, Lisa C	CO	ARTS201605	06/04/16		70.00	1,890.00
	CO	FOOD201605	06/04/16		10.00	210.00
Peebles, Paul D	FP	EMT121H03201610	05/14/16	4.25		3,026.00
	FP	EMSAAdjunct201610	05/14/16	0.20		142.40
Pellegrino, Susan J	CO	PEDU201605	06/04/16		12.00	276.00
Pepple, Kim P	FV	NEWFACULTYORIENTATION201610	02/29/16		1.00	75.00
	FV	STR050548201610	05/14/16	3.00		1,905.12
Pergadia, Prabha S	CO	FOOD201605	06/04/16		7.39	155.19
Perschbacher, Emily A	CO	ARTS201605	06/04/16		24.00	288.00
Perschbacher, Philip F	CO	ARTS201605	06/04/16		39.00	675.00
Petrovic, Cheryl A	CO	PHOT201605	06/04/16		16.86	455.22
Phillips, Roxanne M	M	ART115669201610	05/14/16	4.00		3,256.32
	M	ART107651201610	05/14/16	2.67		2,170.88
Phipps, David E	FP	FIR207451201610	05/14/16	3.00		2,442.24
	FP	NEWFACULTYORIENTATION201610	02/29/16		1.00	75.00
Pikey, Carol A	CO	OE/ADJ201605	06/04/16		49.52	1,608.66
	CO	CT/ADJ201605	06/04/16		7.00	231.00
	FP	EMSAAdjunct201610	05/14/16	0.55		349.36
	CO	OE/CE201605	06/04/16		3.00	48.00
	CO	CT/CE201605	06/04/16		0.50	8.00
Pilarcik-Tellez, Elizabeth C	FV	AT235501201610	05/14/16	4.00		2,848.32
	FV	HONORS201530	01/16/16		2.00	206.00
	FV	AT106501201610	05/14/16	4.00		2,848.32
Pilon, Bernard F	FP	CUL150402201610	05/14/16	3.33		2,710.88
Pisoni, John C	M	ESLPLCMEN201610	05/14/16		4.50	117.00
	M	ENG061601201610	05/14/16	3.00		3,150.24
Pitchford, Duane C	FP	IS101/119/157/161/440201610	05/14/16	2.80		2,940.24
	FP	NEWFACULTYORIENTATION201610	02/29/16		1.00	75.00
Pittenger, Jeffery E	CO	MOTR201605	06/04/16		60.00	1,050.00
Pittman, Dwight D	M	MUS128601201610	05/14/16	3.00		3,150.24
	M	MUS128646201610	05/14/16	3.00		3,150.24
Pittman, Robert D	M	HST101S01201610	03/19/16	3.00		2,442.24
	M	HST102S02201610	05/14/16	3.00		2,442.24
Plants, Elizabeth W	M	NEWFACULTYORIENTATION201610	02/29/16		1.00	75.00
	M	MTH030651201610	05/14/16	3.00		1,905.12
Polhemus, William W	CO	FOOD201605	06/04/16		6.00	162.00
Popp, Tamara E	M	MTH160S51201620	05/14/16	3.32		2,365.62
Porter, John P	M	ART111601201610	05/14/16	4.00		4,200.00
	M	ART112637201610	05/14/16	4.00		4,200.00
	M	Substitute201610	05/14/16		6.00	156.00
	M	NEWFACULTYORIENTATION201610	02/29/16		1.00	75.00

St. Louis Community College
3.2 Ratifications **Part-Time Faculty**
Spring 2016

Name	Loc	Course Number	Job End Date	Cr Hr or Equiv	Clock Hrs	Amount Paid
Post, Jayme M	M	BIO208607201610	05/14/16	4.33		3,082.96
	M	BIO203603201610	05/14/16	4.67		3,325.04
Poth, Margaret C	CO	FLSP201605	06/04/16		17.86	482.22
Potsos, Rena I	CO	PEDU201605	06/04/16		20.00	540.00
Powell, Mary A	M	NUR153601201610	05/14/16	8.67		7,055.36
Powers, Valerie S	CO	FLRU201605	06/04/16		41.86	1,130.22
Prahl, Cory M	FP	ART275402201610	05/14/16	4.00		2,848.32
Prater, James A	CO	COMP201605	06/04/16		18.11	488.97
Prewitt, Amy H	FV	ENG020507201610	05/14/16	3.00		3,150.24
Prifti, Norma J	FP	DHY132401201610	05/14/16	6.28		5,107.00
	FP	Substitute201610	05/14/16		20.00	600.00
	FP	DHY232401201610	05/14/16	1.33		1,085.44
Primm, Barbara R	CO	NPAD201605	06/04/16		6.00	198.00
	CO	COMP201605	06/04/16		18.25	492.75
Qualls, Ellicia A	FV	Substitute201610	05/14/16		6.00	180.00
	FV	COHORTCORRDINATOR201610	05/14/16	9.00		7,326.72
Quarles, Olivia J	FP	HMS100H01201610	05/14/16	3.00		2,136.00
	FP	HMS101H01201610	05/14/16	3.00		2,136.00
	FP	HONORS201530	05/09/16		1.00	103.00
Radmer, Edie J	M	NEWFACULTYORIENTATION201610	02/29/16		1.00	75.00
	M	MTH160652201610	05/14/16	4.00		3,756.16
Raheja, Nina S	CO	NRSG201605	06/04/16		6.00	198.00
	FP	NUR251401201610	05/14/16	4.50		4,224.47
	FP	Substitute201610	05/14/16		6.00	156.00
Ralston, Helen R	CO	COMP201605	06/04/16		21.76	718.08
Ramer, Nicole R	M	ENG102640201610	05/14/16	3.00		2,136.00
Ransom, Bret W	CO	MOTR201605	06/04/16		40.00	840.00
Ratino, Kathlyn S	FP	COM200474201610	05/14/16	3.00		2,817.12
	FP	COM120474201610	05/14/16	3.00		2,817.12
	FP	HONORS201530	05/09/16		1.00	103.00
	FP	COM200475201610	03/19/16	3.00		2,817.12
	FP	NEWFACULTYORIENTATION201610	02/29/16		1.00	75.00
Ratliff, Craig R	FP	Substitute201610LAB	05/14/16		6.00	156.00
	FP	Substitute201610LECTURE	05/14/16		6.00	180.00
Rauh, Shirley P	CO	FOOD201605	06/04/16		8.00	216.00
Rava, Michele K	FP	PE130401201610	05/14/16	1.29		820.26
	FP	PE130402201610	05/14/16	1.29		820.26
Ray, Isadore	FV	MTH02051G201610	05/14/16	3.00		2,136.00
	FV	Substitute201610	05/14/16		2.00	60.00
	FV	NEWFACULTYORIENTATION201610	02/29/16		1.00	75.00
Reando, Sarah B	FP	REFERENCELIBR201610	05/15/16		278.25	4,325.40
Redler, Melanie M	CO	FED/HISET201605	06/04/16		22.00	464.00
Reekers, Samuel S	FV	DCS212501201610	05/14/16	3.00		1,905.12
	FV	DCS212550201610	05/14/16	3.00		1,905.12
Reidel, Amy N	M	ART111636201610	05/14/16	3.75		3,052.80
	M	ART209639201610	05/14/16	4.00		3,256.32
	M	Substitute201610	05/14/16		3.00	78.00
Reitan, Eric A	M	PHL101S01201610	05/14/16	3.00		3,150.24
	M	IDS115646201610	05/14/16	3.00		3,150.24
	M	IDS115S01201610	03/19/16	3.00		3,150.24
	M	NEWFACULTYORIENTATION201610	02/29/16		1.00	75.00
Rell, David P	FP	CUL215462201610	05/07/16	3.33		2,114.68
Renz, James B	CO	MUSC201605	06/04/16		36.00	972.00
Ribaudo, Ann E	CO	HiSet201605	06/04/16		259.00	5,600.00

St. Louis Community College
3.2 Ratifications **Part-Time Faculty**
Spring 2016

Name	Loc	Course Number	Job End Date	Cr Hr or Equiv	Clock Hrs	Amount Paid
Rice, Saint I	M	CRJ122601201610	05/14/16	3.00		2,817.12
Ricker, Jeffrey A	CO	WRIT201605	06/04/16		16.50	346.50
Riedisser, Janice M	FP	PAR202H01201610	05/14/16	8.00		5,080.32
	FP	PAR212H01201610	05/14/16	1.00		635.04
Riordan, Tracey A	M	Substitute201610	05/14/16		3.00	90.00
	M	HST101695201610	03/19/16	3.00		2,442.24
	M	HST101S95201610	03/19/16	3.00		2,442.24
	M	HST102678201610	05/14/16	3.00		2,442.24
Ripplinger, Dennis R	FP	NEWFACULTYORIENTATION201610	02/29/16		1.00	75.00
	FP	ENG030402201610	05/14/16	3.00		2,442.24
	FP	Substitute201610	05/14/16		1.00	30.00
	FP	ENG101404201610	05/14/16	3.00		2,442.24
Ritchie, Laura J	FP	HIT101421201610	05/14/16	4.00		3,255.81
Ritzka, Gerard J	W	SOC101301201610	05/14/16	3.00		3,150.24
	W	SOC101374201610	05/14/16	3.00		3,150.24
Roberts, Mathew S	FP	ENG101452201610	05/14/16	3.00		2,817.12
Robinson, Gail M	CO	NURS201605	06/04/16		32.00	792.00
Rogers, Joseph P	FP	REFERENCELIBR201610	05/15/16	7.55		7,090.96
Rogers, Larry P	FP	EMT121H50201610	05/14/16	1.50		952.56
	FP	EMT121H51201610	05/14/16	1.50		952.56
Roiger, Helene A	FP	NURLAB201610	05/14/16	3.13		2,544.00
Rollins, Joseph L	M	NEWFACULTYORIENTATION201610	02/29/16		1.00	75.00
	M	AT234695201610	05/14/16	4.00		2,540.16
Romeo, Stanley J	FP	ST111401201610	05/14/16	5.33		4,341.76
Rooney, Patricia A	W	ART100376201610	05/14/16	3.00		3,150.24
	W	ART100374201610	05/14/16	3.00		3,150.24
Rosebrough, Elizabeth P	M	ENG102S01201610	03/19/16	3.00		2,136.00
	M	ENG102S02201610	03/19/16	3.00		2,136.00
	M	Substitute201610	05/14/16		1.50	45.00
Ross, Ian D	FP	EMSAAdjunct201610	05/14/16	0.93		589.15
Ross, Linda N	FP	HONORS201530	05/09/16		1.00	103.00
	FP	Substitute201610	05/14/16		3.00	90.00
	FP	COM101451201610	05/14/16	3.00		2,817.12
	FP	COM101H01201610	05/14/16	3.00		2,817.12
	FP	NEWFACULTYORIENTATION201610	02/29/16		1.00	75.00
Rubsam, Carolyn J	CO	CRFT201605	06/04/16		10.00	250.00
Ruckman, Mary E	FP	NUR153401201610	05/14/16	2.13		1,729.92
Rugo, Adam M	FP	MUS144451201610	05/14/16		48.00	1,854.24
Ruh, Polly P	CO	HiSet201605	06/04/16		126.00	2,925.00
Rush, Nicholas A	M	PE161S74201610	05/14/16	3.00		3,150.00
	M	NEWFACULTYORIENTATION201610	02/29/16		1.00	75.00
	M	PE180S74201610	05/14/16	3.00		3,150.00
Russell, Olga	FP	RUS101450201610	05/14/16	3.99		2,843.55
Russell, Retannical D	FV	COM200503201610	05/14/16	3.00		2,136.00
	FV	COM200502201610	05/14/16	3.00		2,136.00
	FV	COM120503201610	05/14/16	3.00		2,136.00
Russell, Rita D	CO	WRIT201605	06/04/16		15.00	375.00
Ryffel, Susan B	CO	STP201605	06/04/16		358.29	7,318.67
Sachs, Guy H	CO	ARTS201605	06/04/16		60.00	1,620.00
Salini, Hitomi T	FP	JPN101421201610	05/14/16	3.99		2,536.20
Salomon, Mary A	FP	DMS109402201610	05/14/16	1.33		1,085.44
	FP	DMS109401201610	05/14/16	1.33		1,085.44
	FP	DMSreleasetime201610	05/14/16	2.67		2,170.88
	FP	DMS111401201610	05/14/16	2.67		2,170.88

St. Louis Community College
3.2 Ratifications **Part-Time Faculty**
Spring 2016

Name	Loc	Course Number	Job End Date	Cr Hr or Equiv	Clock Hrs	Amount Paid
Sandmel, Barbara L	CO	FLFR201605	06/04/16		9.86	266.22
Sanvito, Alice B	CO	HEAL201605	06/04/16		12.86	347.22
Sarni, Jared H	FP	EMSAAdjunct201610	05/14/16	0.42		263.93
Saunders, Kathleen M	M	IRT257675201610	05/14/16	3.00		3,150.24
Saurage, Judith L	CO	Cont Ed Faculty-Professional	05/30/16		13.52	446.16
Schabelski, Kathleen E	CO	PEDU201605	06/04/16		2.39	50.19
Schamber, Magdalena J	M	NEWFACULTYORIENTATION201610	02/29/16		1.00	75.00
	M	MGT120695201610	05/14/16	3.00		2,136.00
Scharfenberger, Kristine K	CO	ARTS201605	06/04/16		58.00	1,566.00
Scherer, Carol A	M	MTH030S03201510	05/14/16	3.00		2,136.00
	M	NEWFACULTYORIENTATION201610	02/29/16		1.00	75.00
	M	MTH030S01201610	03/19/16	3.00		2,136.00
Schiller, Christy A	M	ENG102S03201610	03/19/16	3.00		2,136.00
	M	ENG102S05201610	05/14/16	3.00		2,136.00
Schilling, Brenda J	CO	ARTS201605	06/04/16		1.86	50.22
Schlichtig, Scott A	M	BIO111617201610	05/14/16	4.69		3,339.73
	M	BIO111610201610	05/14/16	4.69		3,339.73
Schmidgall, Darci K	M	SOC126650201610	05/14/16	3.00		1,905.12
Schmidt, Sarah B	CO	STP201605	06/04/16		235.25	4,940.25
Schmidt, Susan C	M	Substitute201610	01/16/16		5.00	130.00
	M	MUS121604201610	05/14/16		31.98	1,646.97
	M	MUS121601201610	05/14/16	2.00		1,878.08
	M	MUS121602201610	05/14/16	2.00		1,878.08
Schneider, Douglas E	CO	TRIP201605	06/04/16		22.86	617.22
Schomaker, Maria M	FP	HTM245455201610	05/14/16	3.00		2,442.24
Schoolman, Marilyn J	M	MGT101674201610	05/14/16	3.00		2,817.12
	M	MGT204674201610	05/14/16	3.00		2,817.12
Schrader, Karen M	FP	HIT101450201610	05/14/16	4.00		2,540.16
Schuchard, Sheryl J	FP	DHY232401201610	05/14/16	2.67		2,170.88
	FP	DHY132401201610	05/14/16	2.33		1,899.52
Schuler, Danielle M	FP	XRT214401201610	05/14/16	4.00		2,540.16
	FP	XRT112401201610	05/14/16	4.67		2,963.52
Schwartz, Leo G	FV	BIC202450201610	05/14/16	3.00		2,817.12
Schwartz, Oscar A	FP	MedicalDirector201610	05/14/16	2.00		2,100.16
Schwieder, Marcia A	W	NEWFACULTYORIENTATION201610	02/29/16		1.00	75.00
	W	MTH140304201610	05/14/16	3.00		3,150.24
	W	MTH140303201610	05/14/16	3.00		3,150.24
	W	MTH030140305201610	05/14/16	3.00		3,150.24
Sciaroni, Cynthia L	CO	FOOD201605	06/04/16		24.00	648.00
Seaborn, Jeffrey W	FP	CUL201401201610	02/27/16	3.33		2,710.89
Seager, Mary V	FP	Substitute201610	05/14/16		5.50	165.00
	FP	NEWFACULTYORIENTATION201610	02/29/16		1.00	75.00
Seavey, Jeremy S	CO	MOTR201605	06/04/16		20.00	420.00
Seese, Lillian M	W	Substitute201610	05/14/16		10.00	300.00
	W	MTH210301201610	05/14/16	0.72		750.81
	M	Substitute201610	05/14/16		29.67	890.10
Sevier, William D	CO	DANC201605	06/04/16		22.00	396.00
Sexton, Sarah L	W	NEWFACULTYORIENTATION201610	02/29/16		1.00	75.00
	W	MTH177301201610	05/14/16	4.00		2,848.00
	W	MTH185301201610	05/14/16	5.00		3,560.00
Seyer, Bradley A	FP	DYH138401201610	05/14/16	2.00		2,100.00
Shay, Robert J	M	Substitute201610	05/14/16		3.00	78.00
	M	ART239601HON201610	05/09/16		1.00	103.00
	M	AT233601201610	05/14/16		60.00	1,552.80

St. Louis Community College
3.2 Ratifications **Part-Time Faculty**
Spring 2016

Name	Loc	Course Number	Job End Date	Cr Hr or Equiv	Clock Hrs	Amount Paid
	M	ART239601201610	05/14/16		96.00	2,070.72
Shay, Terri	M	ART107602201610	05/14/16	2.67		1,898.88
	M	ART108604201610	05/14/16	2.67		1,898.88
Shea, John M	M	PHL104601201610	05/14/16	3.00		3,150.24
	M	PHL101604201610	05/14/16	3.00		3,150.24
Shea, Marion C	M	PHL101608201610	05/14/16	3.00		3,150.24
	M	PHL103602201610	05/14/16	3.00		3,150.24
Shearing, Victoria V	FP	MTH140453201610	05/14/16	3.00		2,136.00
	FP	NEWFACULTYORIENTATION201610	02/29/16		1.00	75.00
	FP	MTH030462201610	05/14/16	3.00		2,136.00
Shedd, Charles P	M	Substitute201610	05/14/16		12.16	364.80
Shepherd, Eiko S	FV	PE145501201610	05/14/16	1.33		846.72
	FV	PE137502201610	05/14/16	1.33		846.72
Sheppard, Patricia M	M	ART107638201610	05/14/16	2.67		2,170.53
	M	NEWFACULTYORIENTATION201610	02/29/16		1.00	75.00
	M	ART107637201610	05/14/16	2.67		2,170.88
Shields, Samantha A	CO	HOME201605	06/04/16		4.89	102.69
Shiller, Bonnie L	FV	EOWCOORDINATOR201610	05/14/16		300.00	7,500.00
	CO	CCPRGRANT201605	06/04/16		108.00	1,500.00
Shintre, Seema	CO	FOOD201605	06/04/16		12.00	324.00
Shiwachi, Maki S	M	JPN102601201610	05/14/16	4.00		3,256.32
	M	JPN101601201610	05/14/16	4.00		3,256.32
Shoff, Cathleen M	M	PE165650201610	05/14/16	1.33		846.72
Shrinivas, Radha S	FP	Substitute201610	05/14/16		4.00	120.00
	FP	MTH160480201610	05/14/16	4.00		4,200.32
	FP	MTH030407201610	05/14/16	3.00		3,150.24
Shuecraft, Steven W	M	SOC101S02201610	05/14/16	3.00		2,442.24
	M	NEWFACULTYORIENTATION201610	02/29/16		1.00	75.00
	M	SOC101S01201610	03/19/16	3.00		2,442.24
	M	SOC101S95201610	05/14/16	3.00		2,442.24
Siebel, John	M	NEWFACULTYORIENTATION201610	02/29/16		1.00	75.00
	M	Substitute201610	05/14/16		1.50	45.00
	M	ENG051650201610	05/14/16	3.00		2,136.00
Siegel, Phyllis B	CO	GAME201605	06/04/16		62.78	1,130.04
Sigler, Danny R	CO	HiSet201605	06/04/16		93.00	2,025.00
Siliceo-Roman, Laura	W	PHL101301201610	05/14/16	2.91		3,051.80
	W	PHL104301201610	05/14/16	2.91		3,051.80
Silva, Michael R	CO	AUTO201605	06/04/16		3.00	81.00
Silver, Stephen A	CO	HiSet201605	06/04/16		8.50	136.00
Simeoli, Carol A	M	ENG030610201610	05/14/16	3.00		2,442.24
	M	ENG020650201610	05/14/16	3.00		2,442.24
Sinclair, Scott W	M	PHL103604HON201610	05/09/16		1.00	103.00
	M	PHL103604201610	05/14/16	3.00		3,150.24
	M	PHL103641201610	05/14/16	3.00		3,150.24
	M	NEWFACULTYORIENTATION201610	02/29/16		1.00	75.00
Singleton, Patsy L	FP	NUR251401201610	05/14/16	6.00		4,272.48
Skala, John E	CO	MOTR201605	06/04/16		26.52	420.00
Skid, Neil A	CO	PEDU201605	06/04/16		18.82	395.22
Slaughter, Anne H	FP	DHY132401201610	05/14/16	9.00		8,452.08
	FP	NEWFACULTYORIENTATION201610	02/29/16		1.00	75.00
Smith Piffel, Phyllis A	CO	ARTS201605	06/04/16		103.86	2,804.22
Smith-Buckingham, Minnie M	FP	ST111401201610	05/14/16	5.33		4,341.76
Smith, Alverta L	CO	NURS201605	06/04/16		40.00	1,320.00

St. Louis Community College
3.2 Ratifications **Part-Time Faculty**
Spring 2016

Name	Loc	Course Number	Job End Date	Cr Hr or Equiv	Clock Hrs	Amount Paid
Smith, Jeanne W	W	NEWFACULTYORIENTATION201610	02/29/16		1.00	75.00
	W	PHL103301201610	05/14/16	3.00		2,817.12
	W	Honors Contracts	05/09/16		1.00	103.00
Smith, Jeffrey W	W	MTH030350201610	05/14/16	3.00		1,905.12
	W	NEWFACULTYORIENTATION201610	02/29/16		1.00	75.00
	CO	NATR201605	06/04/16		3.00	75.00
Smith, Killian J	M	ARC110601201610	05/14/16	4.00		3,256.32
	M	ARC123601201610	05/14/16	3.00		2,442.24
Smith, Michael W	CO	ELEC201605	06/04/16		42.00	1,386.00
Smith, Patty M	FP	ECE125450201610	05/14/16		48.00	1,236.00
	FP	ECE124450201610	05/14/16		48.00	1,854.24
	FP	ECE105450201610	05/14/16		48.00	926.88
Smith, Ryan M	M	LGL211695201610	05/14/16	3.00		2,817.12
Smith, Stephanie J	CO	HiSet201605	06/04/16		5.00	70.00
Smith, Susan M	M	PE136601201610	05/14/16	1.33		846.72
Smith, Tiffany E	CO	FOOD201605	06/04/16		5.00	105.00
Sokol, Laurence J	M	ENG102601201610	05/14/16	3.00		2,136.00
	M	NEWFACULTYORIENTATION201610	02/29/16		1.00	75.00
Soll, Carla C	CO	FOOD201605	06/04/16		25.89	543.69
Solomon, Elizabeth L	CO	ARTS201605	06/04/16		6.00	162.00
	FP	HUM102401201610	05/14/16	3.00		2,817.12
	FP	MATH24450201610	05/27/16	0.38		267.00
Speller, Rosanna L	FP	MTH210450201610	05/14/16	4.84		3,448.75
	FP	Substitute201610	05/14/16		7.50	225.00
	CO	MUSC201605	06/04/16		37.34	1,008.18
Springer, Christina C	CO	HIST201605	06/04/16		15.00	405.00
Staas, Walter J	FV	EGR133550201610	05/14/16	2.34		2,197.36
Staicu, Antoaneta	CO	PEDU201605	06/04/16		19.50	487.50
	W	NEWFACULTYORIENTATION201610	02/29/16		1.00	75.00
	W	Substitute201610	05/14/16		1.50	39.00
	W	PE181301201610	03/19/16	1.33		846.72
	W	PE181182338201610	05/14/16	1.33		949.44
Stallings, Martin-Keith D	FV	SOC101550201610	05/14/16	3.00		2,136.00
Stamm, Mary P	CO	GENE201605	06/04/16		18.86	509.22
Star, Darcie E	M	NEWFACULTYORIENTATION201610	02/29/16		1.00	75.00
	M	PE122602201610	05/14/16	1.33		949.44
	M	PE181601201610	05/14/16	1.33		949.44
	M	PE181602201610	05/14/16	1.33		949.44
	M	PE181603201610	05/14/16	1.33		949.44
	M	PED116650201610	05/14/16	1.25		890.10
Steiger, Jeen	FV	NEWFACULTYORIENTATION201610	02/29/16		1.00	75.00
	W	EDU226374201610	05/14/16	3.00		3,150.24
Stemmler, Katherine E	M	PE130201610	05/14/16	2.00		1,270.08
Stephan Marino, Almut	CO	RMGT201605	06/04/16		33.02	1,089.66
Stieven, John S	M	NUR252601201620	05/14/16	7.77		6,328.12
Stock, Vincent F	M	NEWFACULTYORIENTATION201610	02/29/16		1.00	75.00
	M	STR050601201610	05/14/16	3.00		2,136.00
Stogsdill, Amanda R	CO	WRIT201605	06/04/16		7.39	155.19
Stone, Crystal	FP	ORIENTATION CLINICAL	03/19/16	0.42		339.20
	FP	NUR252401201	05/14/16	6.00		4,884.48
Stork, Maureen	CO	HiSet201605	06/04/16		39.50	483.00
Stovall-Reid, Calea F	FP	CRJ208474201610	05/14/16		48.00	1,854.24
Stowers, Janelle A	CO	FED/HST201605	06/04/16		21.00	609.00
	CO	REAL201605	06/04/16		2.00	54.00

St. Louis Community College
3.2 Ratifications **Part-Time Faculty**
Spring 2016

Name	Loc	Course Number	Job End Date	Cr Hr or Equiv	Clock Hrs	Amount Paid
Studt, Kurt H	FP	DHY132401201610	05/14/16	2.33		2,450.00
	FP	DHY232401201610	05/14/16	2.67		2,800.00
Stumeier, Daniel W	M	ART109669201610	05/14/16	4.00		2,848.32
	M	ART109603201610	05/14/16	4.00		2,848.32
	M	NEWFACULTYORIENTATION201610	02/29/16		1.00	75.00
Sullentrup, Donna J	FV	Substitute201610	05/14/16		5.00	130.00
Sullivan, Kathleen A	M	PHL109646201610	05/14/16	3.00		3,150.24
	M	PHL109601201610	05/14/16	3.00		3,150.24
	M	PHL104695201610	05/14/16	3.00		3,150.24
	M	NEWFACULTYORIENTATION201610	02/29/16		1.00	75.00
Sullivan, T C	FP	BAP150401201610	05/14/16	3.33		2,710.88
	FP	CUL150450201610	05/14/16	3.12		2,541.45
Suydam, Rycken S	M	MTH210650201610	05/14/16	5.00		3,560.00
Swanson, Teresa A	CO	MOTR201605	06/04/16		13.20	330.00
Swenson, Jennifer A	M	MTH030617201610	05/14/16	3.00		1,905.12
	M	NEWFACULTYORIENTATION201610	02/29/16		1.00	75.00
Takes, Peter A	M	BIO207603201610	05/14/16	4.33		4,546.84
	M	BIO207601201610	05/14/16	4.33		4,546.84
	M	Substitute201610	05/14/16		1.00	30.00
Talaski, Paul	M	ART271650201610	05/14/16		96.00	2,484.48
	M	NEWFACULTYORIENTATION201610	02/29/16		1.00	75.00
Tallant, Russell S	FP	SPA101450201610	05/14/16	3.99		2,843.55
	FP	SPA102450201610	05/14/16	3.99		2,843.55
Tavakol-Nezhad, Mahboubeh	M	BIO111S01201610	03/19/16	4.33		3,524.96
	M	BIO111S04201610	05/14/16	4.33		3,524.96
Taylor, Jennifer L	M	MTH030650201610	05/14/16	3.00		2,136.00
	M	NEWFACULTYORIENTATION201610	02/29/16		1.00	75.00
Taylor, Paula A	CO	PEDU201605	06/04/16		2.18	50.14
Taylor, Steven M	W	MTH160303201610	05/14/16	4.00		2,848.00
	W	NEWFACULTYORIENTATION201610	02/29/16		1.00	75.00
	W	Substitute201610	05/14/16		1.00	30.00
	W	MTH160302201610	05/14/16	4.00		2,848.00
Terhune, Robert H	M	MTH030622201610	05/14/16	3.00		1,905.12
Tevlin, Geraldine A	CO	DANC201605	06/04/16		15.75	283.50
Tevlin, Robert J	CO	DANC201605	06/04/16		15.75	283.50
Thalheimer, Gerda M	FP	DHY132401201610	05/14/16	2.33		2,450.00
	FP	DHY232401201610	05/14/16	2.67		2,800.00
	FP	NEWFACULTYORIENTATION201610	02/29/16		1.00	75.00
Thomas, Bill J	FP	ENG101412201610	05/14/16	3.00		2,442.24
	FP	ENG030406201610	05/14/16	3.00		2,442.24
Thomas, Steven D	FP	MUS154450201610	03/19/16		32.00	1,030.08
	FP	MUS254421201610	05/14/16	2.00		1,270.08
	FP	MUS150421201610	05/14/16	2.00		1,270.08
	FP	NEWFACULTYORIENTATION201610	02/29/16		1.00	75.00
Thompson, Judith S	M	AT242601201610	05/14/16	3.00		3,150.00
	M	Substitute201610	05/14/16		3.00	78.00
	M	NEWFACULTYORIENTATION201610	02/29/16		1.00	75.00
Thompson, Nicole E	CO	PEDU201605	06/04/16		20.00	540.00
Thompson, Nina M	FP	NEWFACULTYORIENTATION201610	02/29/16		1.00	75.00
Tiedt, Linda J	M	PE135674201610	05/14/16	3.00		3,150.00
	M	PE180674201610	05/14/16	3.00		3,150.00
Tille, Heather A	FP	NUR251401201610	05/14/16	3.88		2,759.32

St. Louis Community College
3.2 Ratifications **Part-Time Faculty**
Spring 2016

Name	Loc	Course Number	Job End Date	Cr Hr or Equiv	Clock Hrs	Amount Paid
Tillman, Fernando C	CO	COMP201605	06/04/16		5.86	193.38
Timmermann, Karl N	M	NEWFACULTYORIENTATION201610	02/29/16		1.00	75.00
	M	MCM101603201610	05/14/16	3.00		2,136.00
	FV	MCM101574201610	05/14/16	3.00		2,136.00
	FV	MCM130574201610	05/14/16	3.00		2,136.00
Tjaden, D S	M	ART133602201610	05/14/16	4.00		2,848.32
	M	ART221602201610	05/14/16	4.00		2,848.32
Tobler, Betty H	FV	MGT106576201610	05/14/16	3.00		2,136.00
	FV	MGT106574201610	05/14/16	3.00		2,136.00
Tolliver, Shanequa C	FP	PE130457201610	05/14/16	1.27		902.56
	FP	PE130453201610	03/19/16	1.33		949.44
	FP	PE130452201610	03/19/16	1.33		949.44
	FP	NEWFACULTYORIENTATION201610	02/29/16		1.00	75.00
	FP	PE130456201610	05/14/16	1.27		902.56
Toney, Debra J	CO	SUPV201605	06/04/16		42.50	680.00
Toombs, James	CO	HEAL201605	06/04/16		3.00	63.00
Trares, Mary P	FP	NEWFACULTYORIENTATION201610	02/29/16		1.00	75.00
Tricamo, Sandra A	FV	PE181550201610	05/14/16	1.33		846.72
	FV	NEWFACULTYORIENTATION201610	02/29/16		1.00	75.00
	FV	PE181501201610	05/14/16	1.33		846.72
Trietley, Roger S	FP	ART100475201610	05/14/16	3.00		2,817.12
	FP	ART100474201610	05/14/16	3.00		2,817.12
True, James E	FP	NEWFACULTYORIENTATION201610	02/29/16		1.00	75.00
	FV	ECO151505201610	05/14/16	3.00		3,150.24
	FV	Substitute201610	05/14/16		1.25	37.50
	FV	NEWFACULTYORIENTATION201610	02/29/16		1.00	75.00
Tucek, Linda A	M	MTH140609201610	05/14/16	3.00		2,136.00
	M	MTH140605201610	05/14/16	3.00		2,136.00
	M	NEWFACULTYORIENTATION201610	02/29/16		1.00	75.00
Tucker, Linda M	W	COM107301201610	05/14/16	3.00		1,905.12
Turek, Morris E	CO	BUSS201605	06/04/16		5.00	145.00
Turner, Bryan J	FV	BIO111501LAB201610	05/14/16	1.33		844.60
	M	BIO111697201610	05/14/16	1.33		946.96
	FV	Substitute201610	05/14/16		19.98	567.48
	FV	BIO111550LAB201610	05/14/16	1.33		844.60
	FV	BIO111511LAB201610	05/14/16	1.33		844.60
	FV	BIO111510LAB201610	05/14/16	1.33		844.60
	FV	BIO111503LAB201610	05/14/16	1.33		844.60
Turner, Cynthia M	FP	BUS104421201610	05/14/16	3.00		2,442.24
	FP	MKT203401201610	05/14/16	3.00		2,442.24
	FP	MTH030486201610	05/14/16	3.00		1,905.12
	FP	NEWFACULTYORIENTATION201610	02/29/16		1.00	75.00
Turner, Mitchell M	FP	HTM230474201610	05/14/16		48.00	2,162.88
Tylka, David L	CO	HORT201605	06/04/16		26.00	702.00
	M	BIO156641201610	05/14/16	3.00		3,150.24
Tyus, Vera R	FV	RDG030508201610	05/14/16	3.00		3,150.24
Ubriaco, Robert D	M	IDS108603201610	05/14/16	3.00		3,150.24
	M	Substitute201610	05/14/16		4.50	135.00
	M	HST105603201610	05/14/16	3.00		3,150.24
	M	HST101601201610	05/14/16	3.00		3,150.24
Ullery, Leona M	FP	MTH140427201610	03/19/16	3.00		2,817.12
	FP	MTH030450201610	05/14/16	3.00		2,817.12
	FP	Substitute201610	05/14/16		5.50	165.00
Upadhy, Gundumi A	FP	BIO111480201610	05/14/16	4.33		4,546.84

St. Louis Community College
3.2 Ratifications **Part-Time Faculty**
Spring 2016

Name	Loc	Course Number	Job End Date	Cr Hr or Equiv	Clock Hrs	Amount Paid
	FP	BIO111453201610	05/14/16	4.33		4,546.84
Urban, Georgia A	FP	NURLAB201610	05/14/16	0.25		262.50
Urbanowicz, Marla J	FP	NUR252401201610	05/14/16	6.25		4,450.52
Usher, Ellen N	FP	ENG102450201610	05/14/16	2.81		2,289.60
	FP	ENG030419201610	03/19/16	1.50		1,221.12
Uyehara, Kendall H	FP	CUL250405201610	05/14/16	3.05		2,171.60
Vachharajani, Neeta A	FP	BIO208407201610	05/14/16	4.33		4,066.04
Vagen, Richard T	CO	COMP201605	06/04/16		5.64	152.28
Vallely, John A	FV	MTH161554201610	05/14/16	4.00		2,848.00
	FV	Substitute201610	05/14/16		3.25	97.50
VanDaele, Thomas L	M	Substitute201610	05/14/16		3.75	112.50
	M	NEWFACULTYORIENTATION201610	02/29/16		1.00	75.00
	M	BUS104S01201610	03/19/16	3.00		3,150.24
	M	BUS101601201610	05/14/16	3.00		3,150.24
Vandeven, Warren T	W	IS116301201610	05/14/16	3.00		2,817.12
	W	IS116374201610	05/14/16	3.00		2,817.12
Vavere, Atis	M	Substitute201610	05/14/16		9.00	270.00
	M	CHM101602201610	05/14/16	5.33		5,596.92
Velten, Gail A	CO	PEDU201605	06/04/16		24.18	556.14
Vera, Eduardo J	CO	EDUC201605	06/04/16		7.50	217.50
Vesoulis, Meredith C	FP	ENG050402201610	05/14/16	6.00		4,272.00
Vitullo, Angelo G	FP	Substitute201610	05/14/16		6.00	164.00
Vogan, Patrick J	M	BIO124650201610	05/14/16	4.33		3,524.96
	M	HRT101650201610	05/14/16	1.33		1,082.72
Vognild, Michael	FV	ME152550201610	05/14/16	4.67		3,325.04
	FV	NEWFACULTYORIENTATION201610	02/29/16		1.00	75.00
Vollrath, Brett A	M	ACC100650201610	05/14/16	3.00		2,136.00
Vredeveld, Linda S	FV	ART210501201610	05/14/16	4.00		3,256.32
	FV	ART107503201610	05/14/16	2.67		2,170.88
Walentik, David S	M	ECO151607201610	05/14/16	3.00		3,150.24
Walker, Mary B	M	NUR252601201610	05/14/16	7.77		5,535.24
Waller, Richard B	W	HST101302201610	05/14/16	3.00		2,136.00
	W	NEWFACULTYORIENTATION201610	02/29/16		1.00	75.00
	W	HST102374201610	05/14/16	3.00		2,136.00
	W	HST101374201610	05/14/16	3.00		2,136.00
Walsh, Kevin J	CO	RELG201605	06/04/16		10.39	218.19
Walters, Jean M	CO	PERD201605	06/04/16		9.36	252.72
	CO	CPDV201605	06/04/16		6.00	198.00
Ward, Dale B	CO	COMM201605	06/04/16		2.39	50.19
Ward, Wynn B	CO	HIST201605	06/04/16		8.00	216.00
Washington, Bruce E	M	MTH160617201610	05/14/16	4.00		3,756.16
	FP	MTH185450201610	05/14/16	5.00		4,695.20
	FP	NEWFACULTYORIENTATION201610	02/29/16		1.00	75.00
Watkins, Carol S	CO	CPDV201605	06/04/16		15.52	512.16
Watt, Darren W	FV	MTH140582201610	05/14/16	2.81		1,786.05
Wead, Rodney S	FP	SOC101401201610	05/14/16	3.00		2,817.12
	FP	SOC101H01201610	05/14/16		48.00	1,854.24
Weaver, Deborah G	FV	Substitute201610	05/14/16		2.00	52.00
Weber, Andrea R	M	NUR160601201610	05/14/16	1.09		1,148.00
Weber, Matthew J	W	ART100346201610	05/14/16	3.00		2,136.00
	M	NEWFACULTYORIENTATION201610	02/29/16		1.00	75.00
	M	ART166650201610	05/14/16	4.00		2,848.32
	M	Substitute201610	05/14/16		6.00	156.00
Wegener, Delano P	M	MTH140S03201610	03/19/16	3.00		3,150.24

St. Louis Community College
3.2 Ratifications **Part-Time Faculty**
Spring 2016

Name	Loc	Course Number	Job End Date	Cr Hr or Equiv	Clock Hrs	Amount Paid
	M	MTH160S02201610	05/14/16	4.00		4,200.32
Weinberg, Robin A	FP	BIO203451201610	05/14/16	4.64		4,357.16
Weiss, Sandra L	CO	CTCR201605	06/04/16		4.00	132.00
Weldele, Julie E	FP	Substitute201610LAB	05/14/16		2.00	52.00
	FP	Substitute201610LECTURE	05/14/16		2.00	60.00
Wells, Albert F	M	ENG060602201610	05/14/16	6.00		5,634.24
	M	NEWFACULTYORIENTATION201610	02/29/16		1.00	75.00
	M	Substitute201610	05/14/16		4.50	135.00
Weltman, Deborah T	CO	PERD201605	06/04/16		5.00	125.00
Werner, Michele Y	FV	Aquatic Director 201610	05/14/16	1.33		846.72
Werner, Terry F	M	BIO111S03201610	05/14/16	4.33		4,546.84
Westermann, Amy S	FV	LGL21851A201610	05/09/16		3.00	309.00
	FV	LGL21751A201610	04/30/16	0.87		705.64
Wheeler, Robin D	CO	FOOD201605	06/04/16		8.00	168.00
Whitaker, Jarretha Y	FP	NEWFACULTYORIENTATION201610	02/29/16		1.00	75.00
	FP	STR050H01201610	05/14/16		48.00	926.88
White, Donna M	M	ANT101601201610	05/14/16	3.00		3,150.24
	M	ANT102601201610	05/14/16	3.00		3,150.24
Whitmore, Devon P	FV	DCS120550201610	05/14/16	0.92		581.86
Whitney, Eleanor L	CO	DANC201605	06/04/16		24.00	432.00
Wieckhorst, Kathryn N	FP	FSE205401201610	05/14/16	2.67		1,693.44
Wildschuetz, Bridget F	FV	STR050507201610	05/14/16	3.00		2,136.00
Wilkins, Beverly W	FP	RDG030H01201610	05/14/16	3.00		3,150.24
	FP	NEWFACULTYORIENTATION201610	02/29/16		1.00	75.00
Williams, Brett J	FP	ART110209210401201610	05/14/16	4.00		2,848.32
Williams, Dakendra S	FP	NUR252401201610	05/14/16	6.00		4,884.48
Williams, Gerald A	CO	ANIM201605	06/04/16		4.86	131.22
Williams, Michael J	W	COM107302201610	05/14/16	3.00		3,150.24
	W	COM101395201610	05/14/16	3.00		3,150.24
	W	IDS102302201610	05/14/16	3.00		3,150.24
Williams, Rosie B	FP	MTH030H03201610	05/14/16	3.00		2,442.24
Williams, Terril K	FP	PE109403201610	03/19/16	1.33		846.72
	FP	PE177401201610	03/19/16	1.33		846.72
	FP	PE109110421201610	05/14/16	1.33		846.72
	FP	PE177178421201610	05/14/16	1.33		846.72
	FP	Substitute201610	05/14/16		3.16	82.16
Williams, Tracey A	M	OTA102601201610	05/14/16	4.00		3,756.16
	M	NEWFACULTYORIENTATION201610	02/29/16		1.00	75.00
	M	ONETIMEPAYFACRETREAT04/2016	05/07/16		1.00	150.00
Wilmoth, Gary M	FP	PAR226H01201610	05/14/16	3.00		1,905.12
Wilson-Ramsey, Yevonn	FP	ART111112450201610	05/14/16	4.00		2,848.32
Wilson, Antonina	FV	DCS107501201610	05/14/16	3.00		1,905.12
	FV	Substitute201610	05/14/16		3.00	90.00
	CO	SIGN201605	06/04/16		8.00	216.00
Wilson, Crystal J	FP	PE130454201610	05/14/16	1.27		804.91
	FP	PE130455201610	05/14/16	1.27		804.91
	FP	PE130451201610	03/19/16	1.33		846.72
	FP	PE130450201610	03/19/16	1.33		846.72
	FP	NEWFACULTYORIENTATION201610	02/29/16		1.00	75.00
	FP	Substitute201610	05/14/16		10.16	264.16
Winkler, Elizabeth A	CO	BIO111416-BJC-201610	05/14/16	4.33		3,082.96
	FP	BIO111413201610	05/14/16	4.33		3,082.96
	FP	NEWFACULTYORIENTATION201610	02/29/16		1.00	75.00
Wise, Theodore R	FP	PE145450201610	03/19/16	1.33		846.72

St. Louis Community College
3.2 Ratifications **Part-Time Faculty**
Spring 2016

Name	Loc	Course Number	Job End Date	Cr Hr or Equiv	Clock Hrs	Amount Paid
	FP	PE145486201610	05/14/16	1.27		804.91
	FP	PE145451201610	05/14/16	1.33		846.72
Woehrlle, Jill M	CO	PEDU201605	06/04/16		20.54	554.58
Woerther, Michael E	FP	ACC114450201610	05/14/16		48.00	1,545.12
	FP	ACC114475201610	05/14/16	3.00		3,150.24
	M	NEWFACULTYORIENTATION201610	02/29/16		1.00	75.00
	M	ACC114696201610	05/14/16		48.00	2,781.12
Woods, Nadia D	M	ENG102615201610	05/14/16	3.00		2,136.00
	M	NEWFACULTYORIENTATION201610	02/29/16		1.00	75.00
Worley, Jan E	CO	RELG201605	06/04/16		6.00	162.00
Worley, Kenneth R	FP	ART100401201610	05/14/16	3.00		3,150.24
	W	ART102350201610	05/14/16		48.00	2,472.00
	FV	ART100551201610	05/14/16	3.00		3,150.24
Worthy, Michelle A	FV	HMS201502201610	05/14/16	1.40		996.80
	FV	HMS202503201610	05/14/16	1.40		996.80
	FV	NEWFACULTYORIENTATION201610	02/29/16		1.00	75.00
Wright, Allyson W	W	COM101305201610	05/14/16	3.00		2,136.00
	W	NEWFACULTYORIENTATION201610	02/29/16		1.00	75.00
Wylie, Carolyn E	FP	Substitute201610	05/14/16		9.00	270.00
	FP	DHY232401201610	05/14/16	2.50		2,625.00
	FP	DHY132401201610	05/14/16	2.33		2,450.00
	FP	DHY131401201610	05/14/16	1.88		1,968.75
Yeh, John	CO	FLCH201605	06/04/16		25.86	698.22
Young, Geraldine R	FP	NEWFACULTYORIENTATION201610	02/29/16		1.00	75.00
Young, Katie H	M	IDS103S01201610	03/19/16	3.00		2,136.00
	CO	HIST201605	06/04/16		12.00	324.00
	M	IDS103601201610	05/14/16	3.00		2,136.00
Yu, Misook	CO	FLKO201605	06/04/16		34.39	722.19
Zamenski, Andrew J	FP	RTH245401201610	05/14/16	0.67		474.72
Zelmanow, Ari B	W	CRJ122301201610	05/14/16	3.00		2,817.12
	W	CRJ124301201610	05/14/16		48.00	2,472.00
Zhou, Yuefang	W	BIO111351201610	05/14/16	4.33		4,546.84
	W	NEWFACULTYORIENTATION201610	02/29/16		1.00	75.00
Ziegler, Patricia L	M	IRT201675201610	05/14/16	3.00		3,150.24
Zirngibl, James L	M	MKT104601201610	05/14/16	3.00		2,442.24
Zych, Francis Z	CO	CVT/ASST201605	06/04/16		11.13	178.08
	CO	COMP201605	06/04/16		45.50	1,501.50

Loc CO = ts orgs beginning 803 or ending in either 05000 or 05161

St. Louis Community College
3.2 Ratifications Full-Time Faculty
Spring 2016

Name	Loc	Course Number	Job End Date	Cr Hr or Equiv	Clock Hrs	Amount Paid
Adamecz, Gustav	FP	IS13041S201610	05/14/16	2.00		2,137.92
	FP	IT201467201610	05/14/16	5.00		5,344.80
Adams, Rhonda J	M	IDS115650201610	05/14/16	3.00		2,466.24
	M	Counselor/Assistant Professor	01/04/16	1.73		1,682.22
Ahrens, J Markus	M	ACC114HON201610	05/09/16		7.00	721.00
	M	ACC114674201610	05/14/16	3.00		3,206.88
	M	ACC209695201610	05/14/16	3.00		3,206.88
	M	ACC291639201610	05/14/16	0.80		855.17
Aiello, Janis J	FP	NUR251401201610	05/14/16	4.13		3,918.40
	FP	NUR253401201610	05/14/16	1.69		1,598.96
Allen, Jason S	M	BIO110695201610	05/14/16	4.33		3,559.60
	M	BIO110694201610	05/14/16	1.49		1,224.88
	M	BIO151676201610	05/14/16	3.00		2,466.24
Alvarez, Teresa A	FP	BIO103401201610	05/14/16	3.00		2,862.24
	FP	BIO208401201610	05/14/16	1.16		1,106.72
	FP	HONORS201530	05/09/16		1.00	103.00
Amor, Abdelouahab	FP	IT203466201610	05/14/16	3.99		4,265.16
	FP	IT203467201610	05/14/16	5.00		5,344.80
Anderhub, Beth M	FP	DMS111401201610	05/14/16	2.67		2,848.00
	FP	DMS104401201610	05/14/16	2.67		2,848.00
Anthes, Richard M	FP	AUT282401201610	05/14/16	8.83		8,424.52
Applegate, Mark D	FP	PE180475201610	05/14/16	1.00		822.00
	FP	Substitute201610	05/14/16		6.58	185.08
	FP	PE120480201610	03/19/16	1.33		1,096.00
	FP	PE135476201610	05/14/16	3.00		2,466.00
	FP	PE220481201610	04/16/16	1.33		1,096.00
Arabshahi, Maryam	M	ECO151601HON201610	05/09/16		1.00	103.00
Ascare, Diane G	FV	MTH030541201610	05/14/16	3.00		2,150.88
	FV	Substitute201610	05/14/16		6.00	180.00
Ayres, Janet C	FP	HIT211451201610	05/14/16	1.00		954.08
	FP	HIT102401201610	05/14/16	4.00		3,816.32
	FP	HIT101475201610	05/14/16	4.00		3,815.73
	FP	HIT103475201610	05/14/16	1.99		1,896.24
Babbitt, Donna E	W	ACC110301201610	05/14/16	2.00		2,137.92
Bai, Steven S	FV	MCM120501201610	05/14/16	3.00		2,466.24
	FV	MCM115501201610	05/14/16	1.00		822.08
	FV	MCM221501201610	05/14/16	0.50		411.04
Ballard, Kelly K	M	HUM115650201610	05/14/16	3.00		3,206.88
	M	PHL103603201610	05/14/16	3.00		3,206.88
	M	PHL103646201610	05/14/16	3.00		3,206.88
Ballentine, Cynthia R	M	OTA214641201610	05/14/16	3.00		2,862.24
Barr, Kimberly S	FV	Substitute201610	05/14/16		5.00	150.00
	FV	BIO207506201610	05/14/16	0.33		236.60
Barrett, Robyn C	M	ACC110HON201610	05/09/16		8.00	824.00
	M	ACC110694201610	05/14/16	4.00		3,815.73
	M	ACC292639201610	05/14/16	2.40		2,289.79
Barron, Tracy J	FP	RDG100401201610	05/14/16		48.00	1,854.24
	FP	College Read/Study Skills	05/14/16		24.00	927.12
	FP	RDG030414201610	05/14/16	3.00		2,466.24
Bast, Matthew D	M	BIO111603201610	05/14/16	2.82		2,021.84
	M	BIO111602201610	05/14/16	4.33		3,104.44
	M	BIO111HON201610	05/09/16		1.00	103.00
	M	Substitute201610	05/14/16		1.50	45.00
Bauer, Joseph A	FV	Substitute201610	05/14/16		1.50	45.00

St. Louis Community College
3.2 Ratifications **Full-Time Faculty**
Spring 2016

Name	Loc	Course Number	Job End Date	Cr Hr or Equiv	Clock Hrs	Amount Paid
	FV	MTH020549201610	05/14/16	3.00		2,150.88
Baumstark, Jeffrey M	M	BIO207602201610	05/14/16	2.32		1,663.36
Bell, Wesley J	FV	BLW201575201610	05/14/16	3.00		2,466.24
	FV	BLW201574201610	05/14/16	3.00		2,466.24
	FV	HONORS201530	01/16/16		1.00	103.00
Betzler, Daniel J	FV	THT101501201610	05/14/16	3.00		3,206.88
	FV	THT108501201610	05/14/16	3.00		3,206.88
	FV	Substitute201610	05/14/16		2.00	60.00
	FV	HONORS201530	01/16/16		1.00	103.00
	FV	DCS218550201610	05/14/16	3.00		3,206.88
Bhavsar, Neelima G	CC	Liaison for UCity one time pay	04/29/16		1.00	500.00
	FV	BIO111509201610	05/14/16	2.66		2,537.84
Blalock, Kay J	M	HST101677201610	05/14/16	2.00		2,137.92
	M	HST101675201610	05/14/16	3.00		3,206.88
	M	Substitute201610	05/14/16		2.50	75.00
	M	HST101674201610	05/14/16	2.00		2,137.92
	M	HST201695201610	05/14/16		48.00	3,090.24
Blanco, Carlos A	FV	IDS107501201610	05/14/16	3.00		3,206.88
	FV	GEN200505201610	05/14/16	1.00		1,068.96
	FV	GEN200502201610	05/14/16	1.00		1,068.96
	FV	RDG030505201610	05/14/16	1.50		1,603.44
Boedeker, Stacey S	FP	ST110401201610	05/14/16	1.33		1,264.00
Boehm, Jason L	FV	MTH14052F201610	05/14/16		48.00	1,236.00
	FV	Substitute201610	05/14/16		2.75	82.50
Boyd, Kara N	FP	MCM140474201610	05/14/16	3.00		2,466.24
	FP	COM107421201610	05/14/16	3.00		2,466.24
Bozek, Brian M	FV	HONORS201530	01/16/16		1.00	103.00
Brake, Dean A	FP	XRT105401-405201610	05/14/16	2.67		2,528.00
	FP	XRT102402201610	05/14/16	0.67		632.00
Breed, Gwen E	FP	NUR160LPN201610	05/14/16	4.11		4,393.04
	FP	NUR251401201610	05/14/16	1.63		1,737.28
	FP	NUR253401201610	05/14/16	4.67		4,984.00
Brown-Marshall, Amy L	FV	HONORS201530	01/16/16		2.00	206.00
Brown, Dorian A	FP	HST137475201610	05/14/16	3.00		2,862.24
	FP	HST101450201610	05/14/16	3.00		2,862.24
Bryan, Wayne M	FV	PE130523201610	05/14/16	0.67		476.96
	FV	PE130504201610	05/14/16	1.33		953.92
	FV	PE130517201610	05/14/16	1.33		953.92
	FV	PE130502201610	05/14/16	1.33		953.92
Burke, Michael A	CC	OTPStipendworkassessmnt2015/16	03/25/16		1.00	1,000.00
Burns, Rebecca S	M	ENG101HON201610	05/09/16		1.00	103.00
Campbell, Carl E	M	GEO103HON201610	05/09/16		1.00	103.00
Campbell, Cindy L	FV	PE129501201610	03/19/16	0.67		712.00
	FV	NEA PRESIDENT 201610	05/14/16	3.00		3,206.88
	FV	PE130522201610	05/14/16	1.33		1,424.00
	FV	PE129550201610	05/14/16	2.00		2,136.00
	FV	PE120580201610	04/23/16	1.33		1,424.00
	FV	PE220580201610	02/13/16	1.33		1,424.00
Campbell, Jay G	M	PHL102602HON201610	05/09/16		2.00	206.00
	M	HUM102601201610	05/14/16	4.00		4,275.84
Carter, Brian D	FP	MTH004401201610	05/14/16	3.00		2,150.88
	FP	MTH004402201610	05/14/16	3.00		2,150.88
Carter, Christine E	M	RDG030S03201610	05/14/16	3.00		3,206.88
	M	GEN200S03201610	05/14/16	1.00		1,068.96

St. Louis Community College
3.2 Ratifications **Full-Time Faculty**
Spring 2016

Name	Loc	Course Number	Job End Date	Cr Hr or Equiv	Clock Hrs	Amount Paid
	M	ENG020605201610	05/14/16	3.00		3,206.88
Casey, Zita M	FP	GEN200479201610	05/14/16	1.00		716.96
	FP	ENG030417201610	05/14/16	3.00		2,150.88
	FP	HONORS201530	05/09/16		1.00	103.00
Caster, Faith A	M	NUR251601201610	05/14/16	1.25		896.68
Cernich, Victoria M	M	ENG201601201610	05/14/16	3.00		2,466.24
	M	ENG102HON201610	05/09/16		1.00	103.00
Champene, Aaron R	CC	OTPStipendworkassessmnt2015/16	03/25/16		1.00	1,000.00
	M	PHL101601HON201610	05/09/16		1.00	103.00
Chanasue, Deborah M	M	NUR252601201610	05/14/16	1.98		2,114.64
Char, Deborah J	FP	HONORS201530	05/09/16		1.00	103.00
	FP	MTH161402201610	05/14/16	4.00		3,287.82
	FP	Substitute201610	05/14/16		2.75	82.50
Chott, Craig S	M	IT102695201610	03/19/16	2.00		1,908.16
	M	IS237695201610	05/14/16	3.00		2,862.24
	M	IT103695201610	05/14/16	3.00		2,862.24
Chowdhury, Md Syed A	W	BIO208395201610	05/14/16	2.33		2,223.00
Christiansen, Steven	FV	PSY205575201610	05/14/16	3.00		2,466.24
	FV	PSY220501201610	05/14/16	3.00		2,466.24
Clark, Anthony S	FV	ECO152575201610	05/14/16	3.00		2,862.24
	FV	ECO152574201610	05/14/16	2.00		1,908.16
	FV	HONORS201530	01/16/16		1.00	103.00
	FV	BUS201575201610	05/14/16	3.00		2,862.24
Clark, Judy V	FP	MTH030444201610	05/14/16	3.00		2,150.88
	FP	MTH004406201610	05/14/16	1.00		716.96
Clark, Sarah A	M	NUR252601201610	05/14/16	4.21		3,463.36
Coelho, Ana P	FV	PHL101501201610	05/14/16	1.50		1,603.44
	FV	HONORS201530	01/16/16		4.00	412.00
Cohen, Richard	FV	HONORS201530	01/16/16		1.00	103.00
Cohon, Christina M	M	PTA213602201610	05/14/16	1.01		830.30
Collier, Nancy C	M	CHM101HON201610	05/09/16		1.00	103.00
	M	CHM101607201610	05/14/16	4.66		4,981.36
Collins, Jennifer P	FP	HONORS201530	05/09/16		1.00	103.00
	FP	PSI101401201610	05/14/16	3.66		3,008.80
Collins, Linda H	FV	HONORS201530	01/16/16		1.00	103.00
	FV	HST138503201610	05/14/16	3.00		2,862.24
Collins, Steven G	M	HST102604201610	05/14/16	1.08		1,154.48
	M	HST105601201610	05/14/16	2.50		2,672.40
	M	Blk History Mth Speaker One Ti	04/09/16		1.00	100.00
	M	HST102605HON201610	05/09/16		2.00	206.00
	M	HST102605201610	05/14/16	6.00		6,413.76
Cooper, Terry D	M	PSY210601HON201610	05/09/16		1.00	103.00
	M	PSY200604201610	05/14/16	5.00		5,344.80
Corich, Evelyn F	FP	MTH140450201610	05/14/16	1.00		954.08
Coughran, David A	FP	FSE102401201610	05/14/16	3.00		2,466.00
	FP	FSE206401201610	05/14/16	0.67		548.00
Cusumano, Donald R	FP	HONORS201530	05/09/16		1.00	103.00
	FP	PSY200474201610	05/14/16	1.50		1,603.44
	FP	PSY200475201610	05/14/16	3.00		3,206.88
	FP	PSY205474201610	05/14/16	3.00		3,206.88
Daniel, Paul T	FP	IS265474201610	05/14/16	2.00		1,908.16
	FP	IS295451201610	05/14/16	3.00		2,862.24
	FP	IS225450201610	05/14/16	0.99		944.52
	FP	HONORS201530	05/09/16		3.00	309.00

St. Louis Community College
3.2 Ratifications **Full-Time Faculty**
Spring 2016

Name	Loc	Course Number	Job End Date	Cr Hr or Equiv	Clock Hrs	Amount Paid
	FP	IS288450/474201610	05/14/16	4.00		3,816.32
Darris, Maria R	FV	Substitute201610	05/14/16		9.00	234.00
	FV	NUR153501201610	05/14/16	9.43		6,744.20
Dattoli, Anthony D	M	PE161S50201610	05/14/16	0.33		238.48
Daugherty, Seth A	FP	MTH160475201610	05/14/16	2.00		1,644.16
	FP	MTH210401201610	05/14/16	5.00		4,110.40
	FP	Substitute201610	05/14/16		1.50	45.00
Davis, Phyllis R	FV	IS123574201610	03/19/16	1.00		822.08
	FV	IS109574201610	05/14/16	1.00		822.08
	FV	IS11257021610	05/14/16		48.00	1,236.00
Day, Leroy T	M	FRE101HON201610	05/09/16		1.00	103.00
	M	FRE102601201610	05/14/16	1.00		1,068.96
Dempsey, Jean E	M	ENG070603201610	05/14/16	3.00		2,150.88
	M	Substitute201610	05/14/16		15.00	450.00
Dennis, Jeremy K	FP	ENG102421201610	05/14/16	3.00		3,206.88
	FP	IDS102401201610	05/14/16	3.00		3,206.88
	FP	HONORS201530	05/09/16		2.00	206.00
	FP	ENG102403201610	05/14/16	1.50		1,603.44
Devlin, Ingrid H	M	ECE107674201610	03/19/16	2.20		1,577.31
Dieckmann, Thomas M	FV	HUM109501201610	05/14/16	3.00		2,466.24
	CC	OTPStipendworkassess2015/2016	03/25/16		1.00	1,000.00
Doering, David A	FV	IS136501201610	05/14/16	1.00		954.08
	FV	HONORS201530	01/16/16		1.00	103.00
Dorsch, Joachim O	M	GEO111602201610	05/14/16	1.17		1,250.68
	M	GEO111601201610	05/14/16	5.67		6,061.00
Dorsey, Mary K	M	NUR252601201610	05/14/16	1.98		2,114.64
Downey, Michael D	FP	CUL101403201610	02/13/16	1.00		1,068.96
	FP	Substitute201610	05/14/16		1.50	45.00
	M	STR050S01201610	03/19/16	3.00		3,206.88
Driskill, John E	FV	DCS217550201610	05/14/16	3.00		2,466.24
	FV	DCS209501201610	05/14/16	1.00		822.08
	FV	Substitute201610	05/14/16		3.00	90.00
Dufer, Dennis C	M	COM101608201610	05/14/16	3.00		2,862.24
	M	COM104HON201610	05/09/16		3.00	309.00
	M	Substitute201610	05/14/16		2.00	60.00
Eayrs, Christaan N	M	MCM120674201610	05/14/16	3.00		2,862.24
	M	MCM120HON201610	05/09/16		1.00	103.00
	M	MCM221SDL201610	05/09/16		1.00	103.00
Elliott, John M	M	MTH140615201610	05/14/16	3.00		3,206.88
	M	MTH140618201610	05/14/16	3.00		3,206.88
Englert, Brandon R	FV	MTH108502201610	05/14/16	1.00		822.08
Epperson, Cynthia K	M	SOC203601HON201610	05/09/16		1.00	103.00
	M	SOC101603201610	05/14/16	3.00		3,206.88
	M	SOC203674201610	05/14/16	3.00		3,206.88
	CC	OTPStipendworkassessmnt2015/16	03/25/16		1.00	1,000.00
Ethridge, Michelle R	M	PE161675201610	05/14/16	3.00		2,466.00
	M	PE135675201610	05/14/16	3.00		2,466.00
	M	PE161674201610	03/19/16	1.67		1,370.00
Fackelman, Joseph A	FP	RTH125401201610	05/14/16	1.00		822.00
	FP	RTH125403201610	05/14/16	0.67		548.00
	FP	RTH125402201610	05/14/16	1.00		822.00
Fischer, Carl W	FV	ME212505201610	05/14/16	1.76		1,674.42
Fish, Lynda K	FP	MTH140424201610	05/14/16	3.00		3,206.88
	FP	HONORS201530	05/09/16		1.00	103.00

St. Louis Community College
3.2 Ratifications Full-Time Faculty
Spring 2016

Name	Loc	Course Number	Job End Date	Cr Hr or Equiv	Clock Hrs	Amount Paid
	FP	MTH160421201610	05/14/16	4.00		4,275.18
	FP	MTH160401201610	05/14/16	1.00		1,068.96
Fliss, Edward R	CC	OTStipendworkkassessmnt2015/16	03/25/16		1.00	1,000.00
	FV	BIO111550201610	05/14/16	3.00		2,862.24
Florini, Jeanne R	FV	FACSCOR201610	05/14/16	1.08		1,154.48
	FV	COM101510201610	05/14/16	3.00		3,206.88
	FV	IDS106500201610	05/14/16	3.00		3,206.88
Fonseca, Eve M	FP	ENG051450201610	05/14/16	3.00		2,862.24
Forde, Gary C	FP	Substitute201610	05/14/16		3.00	90.00
Fox, Lindsay L	FP	RTH140402201610	05/14/16	2.67		2,192.00
	FP	RTH225402201610	05/14/16	1.67		1,370.00
	FP	RTH225401201610	05/14/16	1.67		1,370.00
	FP	Independent Study	01/09/16		2.00	206.00
Franklin, Kimberly R	CO	BUSS201605	06/04/16		3.00	99.00
	FV	ACC110550201610	05/14/16	1.00		821.58
Franks, Stephanie L	M	NUR251601201610	05/14/16	0.57		612.32
Fratello, Bradley P	M	ART100602201610	05/14/16	2.66		2,843.44
	M	HUM102601HON201610	05/09/16		1.00	103.00
Freeman, Terrence L	FV	ESC206550201610	05/14/16	1.34		1,432.40
	CC	KEYNOTE SPEAKER ONE TIME PAY	04/23/16		1.00	1,603.44
	FV	ESC100501201610	05/14/16	0.34		363.44
French, Brenda F	FP	Overload Spring201610	01/10/16	2.75		2,623.72
	FP	HLCSPRING201610	05/14/16	3.00		2,862.24
Freshwater, Amy	M	ECE200601201610	05/14/16	3.00		2,466.24
	M	ECE103601201610	05/14/16	2.04		1,677.04
Friedman, Donna G	FV	CHM101502201610	05/14/16	5.33		5,697.56
	FV	CHM101550201610	05/14/16	1.33		1,421.72
	FV	HONORS201530	01/16/16		4.00	412.00
	FV	CHM101503201610	05/14/16	2.33		2,490.68
Frison, Tommie F	FP	BIO111405201610	05/14/16	4.33		3,559.60
	FP	BIO111408201610	05/14/16	2.65		2,178.52
Frost, James G	M	MTH160674201610	05/14/16	4.00		4,275.84
	M	MTH185601201610	05/14/16	5.00		5,344.80
Frost, Tony L	M	CHM101601201610	05/14/16	1.00		954.08
	M	CHM101606201610	05/14/16	5.33		5,085.24
	M	CHM101HON201610	05/09/16		1.00	103.00
Fuller, Carolyn M	FV	RDG020512201610	05/14/16	3.00		2,466.24
Gackstatter, Gary L	M	MUS114603HON201610	05/09/16		1.00	103.00
	M	MUS1306012101610	05/14/16		32.00	1,441.92
	M	MUS114647201610	05/14/16	3.00		2,466.24
	M	MUS103601201610	05/14/16	3.00		2,466.24
	M	MUS141601201610	05/14/16	0.40		328.83
	M	MUS114602201610	05/14/16	1.75		1,438.64
	M	MUS142601201610	05/14/16	0.20		164.42
	M	MUS241601201610	05/14/16	0.20		164.42
Gaines, Karen B	M	MTH140S05201610	05/14/16	1.00		1,068.96
Galanis, Joanne M	FV	ART10057A201610	05/14/16	3.00		3,206.88
Gale-Betzler, Lisa E	FV	DCS121550201610	05/14/16	1.00		822.08
	W	DCS104301201610	05/14/16	5.00		4,110.40
Gardetto, Darlaine C	M	SOC101698201610	05/14/16	3.00		3,206.88
	M	SOC201695201610	05/14/16	2.50		2,673.75
	M	SOC201698SDL201610	05/09/16		2.00	206.00
	M	SOC101609201610	05/14/16	3.00		3,206.88
Garrison, April M	FV	MTH160520201610	05/14/16	4.00		3,288.32

St. Louis Community College
3.2 Ratifications Full-Time Faculty
Spring 2016

Name	Loc	Course Number	Job End Date	Cr Hr or Equiv	Clock Hrs	Amount Paid
Garvey, Pamela A	M	Substitute201610	05/14/16		3.00	90.00
Gee, Melody	FP	Substitute201610	05/14/16		1.50	45.00
Gerardot, Diane M	FP	STCurriculumdev201610	05/14/16	1.00		1,068.96
	FP	Substitute201610	05/14/16		2.00	60.00
	FP	ST111401201610	05/14/16	4.67		4,984.00
Gerstenecker, Dale M	FV	EGR100501201610	05/14/16	0.17		162.20
	FV	GE101550021610	05/14/16	3.00		2,862.24
Gevaert, Scott D	FV	BIO100501201610	05/14/16	3.05		2,186.72
	FV	BIO100502201610	05/14/16	3.99		2,860.68
	CC	liaison for FPTW OTP	04/29/16		1.00	500.00
	FV	Substitute201610	05/14/16		4.33	124.58
Godfrey, Carolyn J	FP	NURLAB201610	05/14/16	0.02		21.36
Goessling, Steven P	FP	DIE203426201610	05/14/16	4.67		3,839.11
	FP	DIE102426201530	01/09/16	4.67		3,839.11
	FP	DIE206426201610	04/16/16	2.01		1,652.38
Goetz, Ronald E	M	Substitute201610	05/14/16		1.00	30.00
	M	MTH030611201610	05/14/16	2.00		1,908.16
Gordon, Katherine H	FV	HONORS201530	01/16/16		4.00	412.00
Goushey, Layla A	FP	IDS103474201610	03/19/16	3.00		2,466.24
	FP	GEN200483201610	05/14/16	1.00		822.08
	FP	GEN200482201610	03/19/16	1.00		822.08
Graham, Nita S	FP	MTH140426201610	05/14/16	3.00		2,862.24
	FP	MTH030404/040403/140413201610	05/14/16	1.00		954.08
Granger, Kimberlyann T	W	HLCLiaison201610	05/14/16	2.00		2,137.92
Granier, Elizabeth G	M	BIO111697201610	05/14/16	3.00		2,150.88
	M	BIO151674201610	05/14/16	0.99		709.80
	M	BIO207605201610	05/14/16	4.33		3,104.44
Graul, Julie L	FV	PSY205576201610	05/14/16	3.00		2,862.24
Graville, Teri K	W	MTH160375201610	05/14/16	4.00		3,816.32
	W	Substitute201610	05/14/16		4.50	135.00
	W	MTH160395201610	05/14/16	0.50		477.04
	W	MTH160374201610	05/14/16	3.75		3,577.80
Griffin, Walter C	FP	Substitute201610 LECTURE	05/14/16		2.00	60.00
	FP	CUL120421201610	05/07/16	1.65		1,356.44
	FP	HTM125474201610	05/14/16	3.00		2,466.24
	FP	Substitute201610 LAB	05/14/16		2.00	52.00
	FP	CUL120461201610	05/07/16	3.33		2,737.52
Grote, Terri J	FP	IS123427201610	03/19/16	1.00		822.08
	FP	IS151474201610	05/14/16	2.00		1,644.16
Groth, Charles E	M	ART134605201610	05/14/16	1.33		1,264.00
	M	ART133601201610	05/14/16	4.00		3,792.00
Hafezi, Bella	FP	Overload Spring201610	01/10/16	2.75		1,971.64
Hahn, Robert L	M	MCM134601201610	05/14/16	2.38		2,270.72
Hake, Carol L	FV	ENG102507201610	05/14/16	1.00		954.08
	FV	HONORS201530	01/16/16		1.00	103.00
Hake, John C	FV	MTH030549201610	05/14/16	3.00		2,150.88
	FV	MTH020542201610	05/14/16	3.00		2,150.88
Hall, Sandra D	FP	NUR160LPN201610	05/14/16	0.18		170.64
	FP	NUR152402201610	05/14/16	1.33		1,264.00
	FP	NUR152401201610	05/14/16	1.33		1,264.00
	FP	NURLAB201610	05/14/16	2.40		2,275.20
	FP	Substitute201610	05/14/16		14.00	364.00
Hanlon, David R	M	ART167601201610	05/14/16		96.00	3,726.72
	M	ART162602201610	05/14/16	3.17		3,382.00

St. Louis Community College
3.2 Ratifications **Full-Time Faculty**
Spring 2016

Name	Loc	Course Number	Job End Date	Cr Hr or Equiv	Clock Hrs	Amount Paid
	M	SELFSTUDY201610	03/12/16	2.00		2,137.92
Hansen, Troy R	FV	COUNS201610	01/08/16		40.00	954.00
Harden, Lisa A	M	MTH 140651201610	05/14/16	3.00		2,466.24
	M	Substitute201610	05/14/16		1.00	30.00
Harms, Robert C	M	BIO203604201610	05/14/16	4.66		4,981.36
	M	BIO141601201610	05/14/16	2.50		2,672.40
Hartmann, William K	FP	PHL112475201610	05/14/16	3.00		3,206.88
	FP	PHL109401201610	05/14/16	1.00		1,068.96
	FP	PHL112474201610	05/14/16	3.00		3,206.88
Hartwein, Jon	FP	XRT209401201610	05/14/16	2.00		1,644.00
	FP	XRT107401201610	05/14/16	2.00		1,644.00
Hartwig, Cynthia K	M	NUR152602201620	05/14/16	4.00		4,272.00
	M	NUR160650201610	05/14/16	1.43		1,523.68
	M	NUR160COOR201610	05/14/16	2.67		2,848.00
Hauser, Michael A	M	CHM105HON201610	05/09/16		2.00	206.00
	M	Substitute201610	05/14/16		3.00	90.00
	M	CHM105603201610	05/14/16	4.66		4,981.36
Heisler, Virginia A	M	ART151602201610	05/14/16	1.67		1,580.00
Helbling, Rebecca J	M	GEN200642201610	03/19/16	1.00		1,068.96
	M	Substitute201610	05/14/16		1.50	45.00
	M	CAC Chair 201610	05/14/16	3.00		3,206.88
	M	GEN200671201610	05/14/16	1.00		1,068.96
Henry, Deborah J	FP	HONORS201530	05/09/16		5.00	515.00
	FP	HST138402201610	05/14/16	3.00		3,206.88
	FP	HST138450201610	05/14/16	3.00		3,206.88
	FP	HST206401201610	05/14/16	3.00		3,206.88
Henry, Sarah A	M	MTH186HON201610	05/09/16		1.00	103.00
	M	MTH020601201610	05/14/16	3.00		2,150.88
Hepner, Michael R	M	CRJ209639201610	05/14/16	0.60		493.25
	CO	PERD201605	06/04/16		2.00	42.00
	M	GEN200S02201610	05/14/16	1.00		822.08
Hertel, Robert B	FP	BAP260452201610	05/14/16	2.08		2,223.44
	FP	HTM210474201610	05/14/16	0.20		213.80
	FP	BAP260401201610	05/14/16	2.08		2,223.44
Higdon, Paul E	FV	MUS102501202501201610	05/14/16		64.00	2,472.32
	FV	MUS114585201610	05/14/16	3.00		3,206.88
	FV	MUS114574201610	05/14/16	3.00		3,206.88
High, Julie A	M	PTA217601201610	05/14/16	4.80		5,131.00
	M	PTA216601201610	04/16/16	4.80		5,131.00
	M	BIO209602201610	05/14/16	1.67		1,785.16
Hill, Jennifer S	FV	Substitute201610	05/14/16		6.00	180.00
	FV	BIO219501201610	05/14/16	2.99		2,143.72
	FV	BIO223508201610	05/14/16	0.80		573.56
Hocker, William D	FP	IT201466201610	05/14/16	5.00		3,275.20
	FP	IT201486201610	05/14/16	5.00		3,275.20
	FP	IT201401201610	05/14/16	1.01		661.60
Hollins, Stacy G	FV	IS29151A201610	05/09/16		1.00	103.00
	FV	MGT101574201610	05/14/16	3.00		2,862.24
	FV	IS20051A201610	05/09/16		5.00	515.00
	FV	MKT203574201610	05/14/16	3.00		2,862.24
	FV	IS20951A201610	05/09/16		6.00	618.00
	FV	BUS104574201610	05/14/16	3.00		2,862.24
	FV	IS21051A201610	05/09/16		2.00	206.00
Hottle-Sippy, Jessica L	FP	GEN200474201610	03/19/16	1.00		954.08

St. Louis Community College
3.2 Ratifications **Full-Time Faculty**
Spring 2016

Name	Loc	Course Number	Job End Date	Cr Hr or Equiv	Clock Hrs	Amount Paid
	FP	SOC101478201610	05/14/16	3.00		2,862.24
	FP	GEN200476201610	05/14/16	1.00		954.08
	FP	SOC202474201610	05/14/16	3.00		2,862.24
	FP	GEN200475201610	05/14/16	1.00		954.08
	FP	GEN200484201610	05/14/16	1.00		954.08
Hsu, Jeff C	M	ACC122695201610	05/14/16	3.00		2,862.24
Huber, William F	FP	BIO208402201610	05/14/16	4.33		4,628.60
	FP	BIO207470201610	05/14/16	2.32		2,480.00
Hughes, John S	M	HST102603201610	05/14/16	4.75		5,077.56
Hughes, Ronald V	FP	ENG110401201610	05/14/16	3.00		2,862.24
	FP	ENG030418201610	05/14/16	3.00		2,862.24
	FP	HONORS201530	05/09/16		2.00	206.00
Hulsey, Keith C	FP	Substitute201610	05/14/16		5.00	150.00
Hunn, Jonathan W	FV	STR050554201610	05/14/16	3.00		2,466.24
Hunt-Bradford, Susan E	M	MCM201601201610	05/14/16	0.80		763.26
	M	MCM141675201610	05/14/16	3.00		2,862.24
	M	MCM101674201610	03/19/16	2.00		1,908.16
	M	Substitute201610	05/14/16		2.00	60.00
	M	MCM142SDL201610	05/09/16		1.00	103.00
Hurst, Douglas J	M	COM107HON201610	05/09/16		1.00	103.00
	M	COM101S50201610	05/14/16	3.00		3,206.88
	M	COM201675201610	05/14/16	3.00		3,206.88
	W	COM200376201610	05/14/16	3.00		3,206.88
Hvatum, Margaret M	M	IS116S9520201610	05/14/16	3.00		3,206.88
	M	IS116675201610	05/14/16	3.00		3,206.88
	M	Substitute201610	05/14/16		1.00	30.00
	M	IS291639201610	05/14/16	0.40		427.58
Ibur, James M	M	ART113603201610	05/14/16	3.17		3,382.00
	M	ART113602201610	05/14/16	4.00		4,272.00
	M	ART213698SDL201610	05/09/16		1.00	103.00
Irons, Sandra J	FP	MTH108401201610	05/14/16	3.00		2,150.88
Isaacson, Matthew P	FP	ART116216450201610	05/14/16	1.67		1,580.00
Ivory, Jeffrey P	FP	HTM210405201610	05/14/16	3.00		3,206.88
	FP	HTM225474201610	05/14/16		48.00	1,236.00
	FP	HTM105403201610	05/14/16	1.00		1,068.96
	FP	Substitute201610	05/14/16		2.67	80.10
Jackson, Joseph E	FP	AUT169401201610	05/14/16	4.67		3,839.12
	FP	AUT167401201610	05/14/16	3.01		2,474.48
Jenner, Julia C	FV	ART1315031201610	05/14/16	4.00		3,288.00
Johnson, Reginald A	FP	PRD108461-SPRING201610	05/15/16	2.00		1,908.16
	FP	PRD102421-SPRING201610	05/15/16	1.00		954.08
Jones, Jeffrey D	FP	ACC292401201610	05/14/16	0.20		213.80
	FP	BUS101475201610	05/14/16	3.00		3,206.88
	FP	BUS104475201610	05/14/16	3.00		3,206.88
	FP	IB100475201610	05/14/16	3.00		3,206.88
	FP	ACC291401201610	05/14/16	0.20		213.80
Joseph, Reni	M	CHM105602201610	05/14/16	2.67		2,547.40
	M	CHM101697201610	05/14/16	5.33		5,085.24
	M	CHM105HON201610	05/09/16		2.00	206.00
Juriga, David A	FP	BUS201474201610	05/14/16	2.00		2,138.58
	FP	ACC100475201610	05/14/16	2.00		2,138.58
	FP	ACC114427201610	05/14/16	3.00		3,206.88
	FP	HONORS201530	05/09/16		1.00	103.00
Kahan, Brenda H	FP	IS139474201610	05/14/16	0.50		534.48

St. Louis Community College
3.2 Ratifications **Full-Time Faculty**
Spring 2016

Name	Loc	Course Number	Job End Date	Cr Hr or Equiv	Clock Hrs	Amount Paid
	FP	IS139450201610	05/14/16	2.01		2,148.60
	FP	IS142450650201610	05/14/16		48.00	1,854.24
	FP	IS116401201610	05/14/16	2.00		2,137.92
	FP	IS136440201610	05/14/16	2.20		2,351.72
	FP	HONORS201530	05/09/16		2.00	206.00
	CC	Liaison SLPS/Affton OTP	04/29/16		1.00	500.00
Kasule, Ssebunya E	FP	PSC101421201610	05/14/16	3.00		2,466.24
Kaufmann, Lacey A	M	NUR151601201610	05/14/16	5.23		4,301.80
Keller, Margaret L	M	ART114637201610	05/14/16	1.67		1,780.00
Keller, Patty O	M	PSY200676201610	05/14/16	3.00		3,206.88
	M	PSY208674HON201610	05/09/16		1.00	103.00
	M	PSY200603201610	05/14/16	5.75		6,146.52
Knight, Sandra M	FP	PTK Advisor Spring201610	05/14/16	6.00		6,413.76
	FP	Overload Spring201610	01/10/16	2.88		3,073.26
Kobe, David C	FV	HONORS201530	01/16/16		1.00	103.00
	FV	EE242550201610	05/14/16	2.02		1,660.60
	FV	BE153500201610	05/14/16	1.20		986.48
Kokotovich, Lisa M	M	NUR151601201610	05/14/16	7.41		7,027.84
Koric, Arabela	FP	Substitute201610	05/14/16		2.50	75.00
Kraja, Elida	FV	ACC110574201610	05/14/16	4.00		3,816.32
	FV	ACC110502201610	05/14/16	4.00		3,816.32
	FV	ACC114550201610	05/14/16		48.00	2,781.12
	FV	ACC29151A201610	05/09/16		2.00	206.00
	FV	HONORS201530	01/16/16		12.00	1,236.00
Kreher, Jamie L	FP	INDSTUDY201530	02/13/16		2.00	206.00
	FP	HONORS201530	05/09/16		1.00	103.00
	FP	ART168401201610	05/14/16	0.33		274.00
Kruger, Mark H	FP	IDS108401201610	05/14/16	1.00		953.49
	FP	HONORS201530	05/09/16		1.00	103.00
Langnas, Robert S	FV	ART108502201610	05/14/16	1.33		1,424.00
	FV	HONORS201530	01/16/16		1.00	103.00
LaPorte, Michelle L	FP	BIO111407201610	05/14/16	4.33		3,104.44
	FP	BIO141401201610	05/14/16	2.32		1,663.36
	FP	HONORS201530	05/09/16		1.00	103.00
Lasek, Emily L	FV	COUNS201610	01/09/16		40.00	1,069.20
	FV	IDS115550201610	05/14/16	3.00		3,206.88
	FV	IDS115501201610	05/14/16	3.00		3,206.88
Layton, Timothy S	FV	HONORS201530	01/16/16		3.00	309.00
LeClerc, Erin R	M	ART186674201610	05/14/16	1.00		822.00
	M	ART158601201610	05/14/16	0.27		219.20
	M	ART254601201610	05/14/16	0.13		109.60
	M	ART152674201610	05/14/16	0.67		548.00
	M	ART253695201610	05/14/16	4.00		3,288.00
Lee, Dianne M	CO	GRANTLEAD201610	05/21/16	8.00		8,553.60
Lee, Kwan M	M	PSI111604201610	05/14/16	2.00		2,137.92
Lee, Robert M	M	HST102679201610	05/14/16	3.00		3,206.88
	M	HST101608201610	05/14/16	4.00		4,275.84
	M	HST102675201610	05/14/16	3.00		3,206.88
Leech, Melissa L	M	MTH030653201610	05/14/16	3.00		2,466.24
Lewis, Christine M	FV	MTH140547201610	05/14/16	3.00		2,862.24
	FV	MTH160553201610	05/14/16	1.00		954.08
	FV	Substitute201610	05/14/16		1.25	37.50
	FV	MTH030554201610	05/14/16	3.00		2,862.24
Lincoln, Craig W	M	PHY112HON201610	05/09/16		1.00	103.00

St. Louis Community College
3.2 Ratifications Full-Time Faculty
Spring 2016

Name	Loc	Course Number	Job End Date	Cr Hr or Equiv	Clock Hrs	Amount Paid
	M	PSI111601201610	05/14/16	2.00		2,137.92
Linder, Timothy J	M	ART275695201610	05/14/16	3.03		2,875.60
	CO	CVTW201605	06/04/16		22.00	726.00
	M	ART275674201610	05/14/16	4.00		3,792.00
Lodhi, Afzal K	W	BIO203301201610	05/14/16	0.34		363.44
	W	WAC201610	05/14/16	3.00		3,206.88
	W	BIO111305201610	05/14/16	2.83		3,025.16
Long, Richard D	M	ENG231674201610	05/14/16	2.00		2,137.92
	M	ENG102674201610	05/14/16	3.00		3,206.88
Lorenz, Michael R	M	ARC110603201610	05/14/16	0.67		626.08
	M	ARC112603201610	05/14/16	4.00		3,756.48
Lueke, H Michael	FP	MTH170474201610	05/14/16	1.00		954.08
	FP	Substitute201610	05/14/16		5.25	157.50
Mahan, Christopher L	W	Honors Contract	05/09/16		1.00	103.00
Manteuffel, Mark S	FV	BIO151501201610	05/14/16	1.49		1,592.76
	FV	HONORS201530	01/16/16		1.00	103.00
	FV	BIO151574201610	05/14/16	3.00		3,206.88
	FV	PE181503201610	05/14/16	1.33		1,424.00
	FV	BIO151575201610	03/19/16	3.00		3,206.88
Martin de Camilo, Jody E	M	BIO111695201610	05/14/16	3.00		3,206.88
	M	BIO111674201610	05/14/16	4.33		4,628.60
	M	BIO111HON201610	05/09/16		1.00	103.00
	M	Substitute201610	05/14/16		2.00	60.00
Martin, Susan J	FP	PE130499201610	05/09/16		1.00	103.00
	FP	PE220780201610	04/16/16	1.33		1,424.00
	FP	PE129402201610	05/14/16	2.00		2,136.00
	FP	PE132401201610	05/14/16	1.33		1,424.00
	FP	PE131403201610	05/14/16	1.33		1,424.00
	FP	PE161476201610	05/14/16	2.17		2,313.57
Martino-Taylor, Lisa	M	SOC101604201610	05/14/16	3.00		2,466.24
	M	SOC101608201610	05/14/16	3.00		2,466.24
Marty-Farmer, Cora R	M	MTH140641201610	05/14/16	3.00		2,150.88
	M	Substitute201610	05/14/16		1.66	49.80
Mayfield, Patrick M	FP	NUR152401201610	05/14/16	0.89		728.84
	FP	NUR152402201610	05/14/16	0.89		728.84
	FP	NUR151401402201610	05/14/16	0.82		674.04
	FP	NUR253401201610	05/14/16	0.89		734.32
McCloskey, Ellen A	W	COM101375201610	05/14/16	3.00		3,206.88
	W	MCM101374201610	05/14/16	3.00		3,206.88
	W	MCM102374201610	05/14/16	3.00		3,206.88
McDonald, Chris L	FV	MTH160526201610	05/14/16	1.00		822.08
McElligott, Pamela G	M	BUS104674201610	05/14/16	2.00		2,137.92
	M	BUS104606201610	05/14/16	3.00		3,206.88
	M	BUS104603201610	05/14/16	3.00		3,206.88
	M	BUS104HON201610	05/09/16		1.00	103.00
McManemy, Jeffrey C	FV	NUR204501201610	05/14/16	1.04		1,110.72
	FV	NUR154501201610	05/14/16	0.67		712.00
McManus, Laurie K	M	MTH040602201610	05/14/16		80.00	4,120.00
	M	MTH140650201610	05/14/16	2.00		2,137.92
Medeiros, Jennifer A	FV	HST128574201610	05/14/16	3.00		3,206.88
	FV	GEG101501201610	05/14/16	3.00		3,206.88
	FV	GEG101585201610	05/14/16	3.00		3,206.88
	FV	GEN200574201610	05/14/16	1.00		1,068.96
Mercer, June J	M	IS187603201610	05/14/16	2.00		2,137.92

St. Louis Community College
3.2 Ratifications Full-Time Faculty
Spring 2016

Name	Loc	Course Number	Job End Date	Cr Hr or Equiv	Clock Hrs	Amount Paid
	M	IS287695201610	05/14/16	4.00		4,275.84
	M	IS287674201610	05/14/16	4.00		4,275.84
Messmer, John P	M	PSC201601HON201610	05/09/16		3.00	309.00
	M	PSC101607201610	05/14/16	3.00		3,206.88
	M	PSC101602201610	05/14/16	4.00		4,275.84
Metroulas, Michael B	FV	Substitute201610	05/14/16		1.00	30.00
	FV	HONORS201530	01/16/16		1.00	103.00
	FV	HST101575201610	05/14/16	3.00		2,466.24
	FV	HST101576201610	05/14/16	3.00		2,466.24
Meyer, Dawn E	FV	COUNSELOR201610	01/09/16	0.20		143.44
	FV	COUNSELOR201530	01/09/16	0.71		511.01
Meyer, Eric W	M	ENG228HON201610	05/09/16		1.00	103.00
Miller, Donda D	FV	HONORS201530	01/16/16		1.00	103.00
	FV	ECE201501201610	05/14/16	3.00		2,862.24
	FV	ECE105550201610	05/14/16	2.40		2,289.80
	FV	ECE104550201610	05/14/16	3.00		2,862.24
Mirikitani, Ronald T	M	PE130201610	05/14/16	0.33		356.00
Mizes, Lisa R	M	Substitute201610	05/14/16		1.00	30.00
Molik, Nancy E	M	MTH020605201610	05/14/16	1.00		822.08
Monson, Amy E	M	ACC292201610	05/14/16	1.20		986.50
	M	ACC110676201610	05/14/16	4.00		3,288.32
	M	ACC110HON201610	05/09/16		5.00	515.00
Montgomery, David L	M	ART101601201610	05/14/16	1.00		1,068.96
Morris, Betsy J	M	ART110601201610	05/14/16	3.17		3,382.00
Mosher, Anne M	FV	Substitute201610	05/14/16		4.25	127.50
	FV	MTH230550201610	05/14/16	2.00		2,137.92
	FV	MTH020547201610	05/14/16	3.00		3,206.88
	CC	liaison for ferg/flor/patt OTP	04/29/16		1.00	500.00
	FV	HONORS201530	01/16/16		1.00	103.00
Mueller, Craig H	FP	HTM240474201610	05/14/16	1.30		1,389.65
Mueller, Karen A	FP	Substitute201610	05/14/16		16.00	480.00
	FP	NURLAB201610	05/14/16	0.52		427.44
Mueller, Kelly J	FV	HONORS201530	01/16/16		1.00	103.00
	FV	SPA102501201610	05/14/16	4.00		3,816.32
Munden, James J	W	MTH161374201610	05/14/16	4.00		3,288.32
	CC	OTPStipendworkassessmnt2015/16	03/25/16		1.00	1,000.00
	FP	Substitute201610	05/14/16		2.50	75.00
	FP	MTH240450201610	05/14/16	2.50		2,055.20
	FP	MTH030409/040406/140415201610	05/14/16	5.00		4,110.40
Munson, Bruce J	FP	PSY200450201610	05/14/16	3.00		2,466.24
Munson, Deborah R	FP	DA168401201610	05/14/16	1.67		1,580.00
	FP	DA173401201610	05/14/16	1.67		1,580.00
	FP	DA202421201610	05/14/16	1.00		948.00
	FP	DA203461201610	05/14/16	0.67		632.00
	FP	DA201401201610	05/14/16	1.00		948.00
	FP	DA174401201610	05/14/16	2.83		2,686.00
	FP	DA167421201610	05/14/16	0.67		632.00
Murray, Russell H	M	Substitute201610	05/14/16		3.50	105.00
Myers, Gerald C	CC	OTPStipendworkassess2015/2016	03/25/16		1.00	500.00
Myers, Nicole M	FP	RDG030421201610	05/14/16	3.00		2,150.88
	FP	RDG030411201610	05/14/16	3.00		2,150.88
	FP	RDG030453201610	05/14/16	3.00		2,150.88
Ndao, Rokhaya N	FV	MTH030540201610	05/14/16	3.00		3,206.88
	FV	Substitute201610	05/14/16		1.50	45.00

St. Louis Community College
3.2 Ratifications Full-Time Faculty
Spring 2016

Name	Loc	Course Number	Job End Date	Cr Hr or Equiv	Clock Hrs	Amount Paid
Neal, Emily M	M	Substitute201610	05/14/16		2.00	60.00
	M	PSC101605201610	05/14/16	1.00		822.08
	M	OTPSstipendAssesswork2015/2016	03/25/16		1.00	500.00
Negash, Efrem O	FP	MTH108403201610	05/14/16	3.00		2,150.88
	FP	MTH160404201610	05/14/16	2.00		1,433.92
NewMyer, Angela B	FP	BIO203405201610	05/14/16	4.64		3,814.44
	FP	BIO151401201610	05/14/16	1.61		1,323.56
Nichols, Andrea J	FP	WMS100474201610	05/14/16	3.00		3,206.88
	FP	IDS112474201610	05/14/16	3.00		3,206.88
	FP	WMS100475201610	05/14/16	3.00		3,206.88
	FP	Substitute201610	05/14/16		1.00	30.00
Nickrent, Ellen M	FV	COUN201610	01/08/16		22.00	452.10
	FV	FVACCOOR201510	05/14/16	3.00		2,466.24
Nielsen, Eric R	M	ECO140605201610	05/14/16	1.00		954.08
	M	ECO152604201610	05/14/16	3.00		2,862.24
Nisbet, Lynne B	M	MTH030609201610	05/14/16	2.00		1,433.92
Njoku, Angela C	FP	CLT207401201610	05/14/16	5.33		5,696.00
North, Sharon I	FV	MTH160518201610	05/14/16	1.00		1,068.96
	FV	MTH123580201610	02/13/16	1.00		1,068.96
Northern, Rebecca A	FP	XRT208401201610	05/14/16	4.00		3,288.00
Oberst, Robert J	M	IS112601201610	05/14/16	1.50		1,233.12
	M	IS283650201610	05/14/16	4.00		3,288.32
	M	Substitute201610	05/14/16		5.00	150.00
Oliver, Keith L	M	IDS106674201610	05/14/16	1.88		1,792.47
	M	THT110674201610	05/14/16	3.00		2,862.24
Oliver, Lonetta M	FV	STR050511201610	05/14/16	3.00		2,862.24
	FV	ENG102514201610	05/14/16	3.00		2,862.24
	FV	ENG102550201610	05/14/16	3.00		2,862.24
Oney, Margaret J	FP	NUR251401201610	05/14/16	4.13		4,405.52
	FV	NUR205501201610	05/14/16	4.00		4,272.00
	FV	NUR204501201610	05/14/16	0.37		398.72
	FV	NUR153501201610	05/14/16	1.09		1,167.68
Orlando, Lori C	FP	EDU210474201610	05/14/16	3.00		2,466.24
	FP	EDU227474201610	05/14/16	3.00		2,466.24
	FP	IDS104474201610	05/14/16	3.00		2,466.24
Ostlund, Karen M	FP	Substitute201610	05/14/16		1.50	45.00
	FP	GEN200477201610	03/19/16	1.00		1,068.96
	FP	HONORS201530	05/09/16		1.00	103.00
Otto, Esther E	FP	NUR252401201610	05/14/16	2.69		2,208.44
Parrinello Cason, Michelle D	FP	ENG101422201610	05/14/16	3.00		2,150.88
Pedersen, Timothy W	M	ESC101SDL201610	05/09/16		1.00	103.00
	M	ESC100601201610	05/14/16	3.33		3,559.64
	M	ESC100650201610	05/14/16	3.33		3,559.64
	M	ESC100HON201610	05/09/16		3.00	309.00
	CC	liaison for kirkwood dist OTP	04/29/16		1.00	500.00
	M	ESC101601201610	05/14/16	0.50		534.48
Pemberton, Sharon A	FP	MTH140411201610	05/14/16	1.00		822.08
Pence, Jerald K	M	HRT105639201610	05/14/16	1.80		1,479.74
	M	HRT101601201610	05/14/16	4.32		3,551.40
Peppes, Nicholas D	FP	ECO152401201610	05/14/16	3.00		3,206.88
	FP	MGT204474201610	05/14/16	3.00		3,206.88
	FP	MKT204474201610	05/14/16	3.00		3,206.88
Peraud, Richard J	M	ENG030S01201610	03/19/16	3.00		2,466.24

St. Louis Community College
3.2 Ratifications Full-Time Faculty
Spring 2016

Name	Loc	Course Number	Job End Date	Cr Hr or Equiv	Clock Hrs	Amount Paid
Perez Franco, Antonia T	FP	HONORS201530	05/09/16		1.00	103.00
Pernik, Rita M	FV	MTH220501201610	05/14/16	2.00		1,908.16
Person, Sharon K	FP	ENG053450201610	05/14/16	3.00		3,206.88
Pescarino, Richard A	M	MTH140607201610	05/14/16	1.00		1,068.96
	M	Substitute201610	05/14/16		1.00	30.00
Peters, Thomas J	M	BIO106HON201610	05/09/16		1.00	103.00
	M	BIO106601201610	05/14/16	2.32		1,907.24
	M	BIO111608201610	05/14/16	4.33		3,559.60
Petroff, Kathleen M	FP	STR050409201610	05/14/16	3.00		2,862.24
	FP	GEN200421201610	05/14/16	1.00		954.08
	FP	STR050408201610	05/14/16	3.00		2,862.24
Petterchak, Maria M	FV	NUR154201201610	05/14/16	0.45		367.16
	FV	NUR153501201610	05/14/16	1.70		1,397.40
Piazza, Ellen E	FP	CUL205425201610	04/09/16		53.28	1,028.84
	FP	CUL215425201610	05/05/16		39.84	1,025.88
	FP	CUL215423201610	05/07/16	3.33		3,559.64
Pierrousakos, Sophia L	M	PSY200609201610	05/14/16	5.00		5,344.80
	M	PSY200608201610	05/14/16	2.25		2,405.16
Pisacreta, Diane	M	PSY205646201610	05/14/16	3.00		3,206.88
	M	PSY205604HON201610	05/09/16		1.00	103.00
	M	PSY200648201610	05/14/16	3.00		3,206.88
	M	PSY205678201610	05/14/16	3.00		3,206.88
Pitchford, Stephen W	FP	NUR151401201610	05/14/16	0.82		586.68
	FP	NUR152401201610	05/14/16	0.89		634.36
	FP	NUR152402201610	05/14/16	0.89		634.36
Poelker, Timothy J	CC	liaison PLTW/Riten. OTP	04/29/16		1.00	500.00
Polk, Kim K	FP	Substitute201610	05/14/16		3.50	105.00
	FP	DHY232401201610	05/14/16	4.17		3,950.00
Polta, Sally L	FP	XRT102401-404201610	05/14/16	2.67		2,528.00
	FP	XRT207402201610	05/14/16	0.67		632.00
	FP	XRT207401201610	05/14/16	0.67		632.00
Popper, Regina W	FV	HONORS201530	01/16/16		3.00	309.00
Queener, Scott E	FP	Overload Spring201610	01/10/16	2.50		2,385.20
Quintero, Michael O	FV	ART107502201610	05/14/16	1.33		1,264.00
Rebollo, Jean M	M	THT101602201610	05/14/16	3.00		3,206.88
	M	THT201601201610	05/14/16	3.00		3,206.88
	M	THT108602201610	05/14/16	2.00		2,137.92
	M	THT105601201610	05/14/16	0.20		213.79
	M	THT104601201610	05/14/16	0.40		427.58
Rebore, Joyce A	M	NUR251601201610	05/14/16	2.15		2,035.04
	CO	NURS201615	06/04/16		1.00	33.00
Reeves, Aaron L	FP	ACC204475201610	05/14/16	2.00		2,138.58
	FP	ACC122474201610	05/14/16	3.00		3,206.88
	FP	ACC100421201610	05/14/16	2.00		2,138.58
Richardson, Mariah L	FP	MCM221499201530	01/16/16		2.00	206.00
	FP	COM200401201610	05/14/16	3.00		2,466.24
Ring, Phyllis A	FP	Substitute201610	05/14/16		1.00	30.00
	FP	DHY232401201610	05/14/16	5.50		5,214.00
Ritts, Vicki M	M	PSY200602101610	05/14/16	5.00		5,344.80
	M	PSY205601201610	05/14/16	3.00		3,206.88
	M	PSY205602201610	05/09/16		3.00	309.00
Rizzo, Kathleen S	FP	NUR151401201610	05/14/16	1.49		1,587.76
	FP	NUR152401201610	05/14/16	0.89		946.96
	FP	NUR152402201610	05/14/16	0.89		946.96

St. Louis Community College
3.2 Ratifications Full-Time Faculty
Spring 2016

Name	Loc	Course Number	Job End Date	Cr Hr or Equiv	Clock Hrs	Amount Paid
Roberts, Kelli C	M	BIO109674201610	05/14/16	0.99		813.84
	M	BIO109675201610	05/14/16	3.00		2,466.24
Roffle, Angela H	FP	HMS102H01201610	05/14/16	3.00		2,466.24
	FP	HMS102H50201610	05/14/16	1.00		821.58
Rohman, Todd E	M	ENG101651201610	05/14/16	3.00		2,862.24
	M	ENG101HON201610	05/09/16		1.00	103.00
Romero, Marco A	M	SPA202SDL201610	05/09/16		2.00	206.00
	M	SPA102602201610	05/14/16	3.00		3,206.88
Rosenthal, Howard G	FV	HMS203501201610HMS204501201610	05/14/16	3.00		3,206.88
Ross, Anne T	FV	MTH185501201610	05/14/16	1.00		954.08
Runge, Douglas K	FV	MTH170540201610	05/14/16	3.00		2,466.24
	FV	Substitute201610	05/14/16		4.50	135.00
Salmon, Harold E	M	Counselor/Professor	01/04/16	0.60		762.72
	M	Counselor/Professor	01/16/16	1.00		1,069.20
Saum, Suzanne E	FV	CHM106501201610	05/14/16	5.33		5,697.56
	FV	CHM101551201610	05/14/16	1.33		1,421.72
	FV	CHM101504201610	05/14/16	1.33		1,421.72
	FV	CHM101505201610	05/14/16	0.33		352.76
	FV	CHM101570201610	05/14/16	0.33		352.76
	FV	CHM101506201610	05/14/16	0.33		352.76
Sawah, Rihab	FV	GEO100577201610	05/14/16	3.00		2,862.24
	FV	PSI111577201610	05/14/16	3.00		2,862.24
	FV	GEO100576201610	05/14/16	3.00		2,862.24
Schamber, Steven M	M	BLW101676201610	05/14/16	3.00		3,206.88
	M	ECO152603HON201610	05/09/16		1.00	103.00
	M	BLW101651201610	05/14/16	3.00		3,206.88
	M	BLW101675201610	05/14/16	3.00		3,206.88
Scherer, Juliet K	M	RDG030S02201610	05/14/16	3.00		3,206.88
Schmisseur, Amber M	M	Substitute201610	05/14/16		1.00	30.00
Schneider, Jeffrey L	M	ENG102691201610	05/14/16	3.00		3,206.88
Schneider, Joseph R	M	GEO100675201610	05/14/16	3.00		2,150.88
	M	GEO100603201610	05/14/16	3.00		2,150.88
	CO	NATR201605	06/04/16		3.00	63.00
	M	PSI123650201610	05/14/16	3.00		2,150.88
	M	GEO100HON201610	05/09/16		3.00	309.00
Selders, Lynn R	FV	ECO140575201610	05/14/16	3.00		2,150.88
	FV	ECO152501201610	05/14/16	3.00		2,150.88
	FV	BUS201501201610	05/14/16	3.00		2,150.88
Serns, Susan L	FV	RDG100501201610	05/14/16	3.00		2,862.24
Sherman, Patricia A	FP	Asst Prof. Information Systems	05/27/16	0.88		719.32
	FP	HIT102416201610	05/14/16	4.00		3,288.32
	FP	HIT206450201610	05/14/16	3.00		2,466.24
	FP	HIT103474201610	05/14/16	2.00		1,644.16
	FP	HIT201474201610	05/14/16	3.00		2,466.24
	CC	liaison for slps dist OTP			1.00	500.00
Sherwin, Amy B	FV	ME223550201610	05/14/16	0.34		324.40
Shields, David L	W	EDU211301201610	05/14/16	3.00		2,862.24
	W	EDU227301201610	05/14/16		48.00	1,854.24
	W	EDUCoord201610	05/14/16	1.50		1,431.12
Shiller, Casey E	FP	BAP220421201610	05/07/16	2.33		2,223.01
	FP	BAP105421201610	03/13/16	1.40		1,335.71
	FP	BAP110421201610	04/23/16	3.33		3,177.09
	FP	BAP210421201610	03/26/16	2.33		2,223.01
Shockley, James E	FP	NUR160LPN201610	05/14/16	0.86		706.92

St. Louis Community College
3.2 Ratifications **Full-Time Faculty**
Spring 2016

Name	Loc	Course Number	Job End Date	Cr Hr or Equiv	Clock Hrs	Amount Paid
	FP	NUR253401201610	05/14/16	0.95		783.64
Shultis, Eric	FV	ART208501201610	05/14/16	2.67		2,848.00
	FV	HONORS201530	01/16/16		2.00	206.00
Sigmund, Francine M	M	ENG071603201610	05/14/16	3.00		2,150.88
Skurat, Angela D	FP	NURLAB201610	05/14/16	0.45		324.32
Smejkal, Christopher H	M	COM101HON201610	05/09/16		6.00	618.00
	M	COM101618201610	05/14/16	3.00		2,862.24
	M	COM101603201610	05/14/16	3.00		2,862.24
	M	COM101609201610	05/14/16	3.00		2,862.24
Smith, Adrienne C	FP	RDG030423201610	05/14/16	1.00		716.96
	FP	RDG030422201610	05/14/16	3.00		2,150.88
	FP	ENG030410201610	05/14/16	3.00		2,150.88
Smith, Katherine E	W	LIB101374201610	05/14/16	1.00		1,070.31
	M	GEN200677201610	03/19/16	1.00		1,068.96
	M	GEN200S50201610	05/14/16	1.00		1,068.96
	M	GEN200678201610	05/14/16	1.00		1,068.96
Smith, Stephen W	FP	FSE207401201610	05/14/16	1.33		1,264.00
Sodon, James R	W	ENG102377201610	05/14/16	3.00		3,206.88
	FV	ENG205574201610	05/14/16	3.00		3,206.88
	FV	ENG102551201610	05/14/16	3.00		3,206.88
Speegle, Aletta D	M	Substitute201610	05/14/16		3.00	90.00
	M	MTH020604201610	05/14/16	1.00		1,068.96
Sperruzza, Denise M	M	COM101641201620	05/14/16	3.00		3,206.88
	M	COM200S01201610	03/19/16	3.00		3,206.88
	M	COM101S02201610	03/19/16	3.00		3,206.88
Stephens, Christopher J	FV	ITL104502201610	05/14/16		64.00	3,296.00
	FV	ITL103501201610	05/14/16	2.50		2,672.40
	FV	HUM102585201610	05/14/16	4.00		4,275.84
	FV	GLE101501201610	05/14/16	1.00		1,068.96
Stillwell, Ellen L	FV	NUR153501201610	05/14/16	0.73		602.80
Stocker, Connie S	M	Substitute201610	05/14/16		1.00	30.00
	M	MTH020607201610	05/14/16	1.00		822.08
Stoeker, Marjorie J	FP	DA169401201610	05/14/16	0.67		476.96
	FP	DA166421201610	05/14/16	1.00		715.44
	FP	DA174401201610	05/14/16	0.17		119.24
Strahm, Cheryl A	M	NUR153HON201610	05/09/16		2.00	206.00
	M	NUR154602201610	05/14/16	0.12		128.16
Suess, Patricia A	FV	MTH020532201610	05/14/16	3.00		3,206.88
	CC	OTPStipendworkassessmnt2015/16	03/25/16		1.00	1,000.00
	FV	MTH160575201610	05/14/16	3.00		3,206.88
Swallow, Cheryl A	FP	NUR153401201610	05/14/16	0.17		178.00
	FP	NURLAB201610	05/14/16	1.33		1,424.00
	FP	NUR253401201610	05/14/16	4.67		4,984.00
Sweet, Dustin L	W	ECO152374201610	05/14/16	3.00		2,466.24
Swindle, Monica S	W	ENG102306201610	05/14/16	3.00		2,150.88
	W	WCCChair201610	05/14/16	3.00		2,150.88
	W	ProfDev201610	05/14/16	3.00		2,150.88
Swoboda, Michael E	M	ART275696201610	05/14/16	2.67		2,192.00
	M	ART134639201610	05/14/16	2.33		1,918.00
	M	AT282601201610	05/14/16	0.27		219.20
	M	AT282602201610	05/14/16	0.80		657.60
	M	ART236698SDL201610	05/09/16		1.00	103.00
Swyers, Kathleen M	FP	Overload Spring201610	01/10/16	2.50		2,672.40
	FP	STR050451201610	05/14/16	3.00		3,206.88

St. Louis Community College
3.2 Ratifications **Full-Time Faculty**
Spring 2016

Name	Loc	Course Number	Job End Date	Cr Hr or Equiv	Clock Hrs	Amount Paid
	FP	IDS114474201610	05/14/16	3.00		3,206.88
	FP	PRD109474-SPRING201610	05/15/16	1.00		1,068.96
Talkad, Venugopal D	FP	CHM207450201610	05/14/16	2.65		2,178.52
Taylor, David M	M	ENG102616201610	05/14/16	3.00		2,862.24
	M	ENG102614201610	05/14/16	3.00		2,862.24
	M	ENG102622201610	03/19/16	3.00		2,862.24
Taylor, Mark L	FV	EDU227502201610	05/14/16		48.00	2,162.88
	FV	EDU218503201610	05/14/16	3.00		3,206.88
Thien, Melany F	FP	DHY132401201610	05/14/16	0.54		386.32
	FP	DHY130401201610	05/14/16	3.00		2,146.32
	FP	DHY131401201610	05/14/16	0.33		238.48
Thomas-Woods, Renee M	FV	MCM221501201610	05/14/16	0.50		477.04
	FV	MCM141501201610	05/14/16	3.00		2,862.24
	FV	MCM209501201610	05/14/16	3.00		2,862.24
	FV	Substitute201610	05/14/16		3.00	90.00
	FV	MCM110501201610	05/14/16	3.00		2,862.24
Thornton, Michaela A	M	ENG233650201610	05/14/16	1.50		1,075.44
Toal, Kevin R	FV	BIO208511201610	05/14/16	0.34		279.52
	FV	Substitute201610	05/14/16		3.00	90.00
	FV	BIO208516201610	05/14/16	3.00		2,466.24
Tremont, Samuel J	FV	CHM101501201610	05/14/16	0.33		314.84
	FV	CHM105504201610	05/14/16	0.33		314.84
	FV	CHM105503201610	05/14/16	0.33		314.84
Trunk, Deborah D	FP	DHY232401201610	05/14/16	6.83		7,298.00
Tucker, Julie M	M	MTH160607201610	05/14/16	1.00		822.08
Tucker, William E	FP	CRJ206474201610	05/14/16	3.00		2,862.24
	FP	CRJ207474201610	05/14/16	3.00		2,862.24
	FP	CRJ207499201530	01/09/16		1.00	103.00
	FP	CRJ212474201610	05/14/16	3.00		2,862.24
Tulley, Mark D	M	BUS104HON201610	05/09/16		9.00	927.00
Tyler, Margaret G	FV	PSY200574201610	05/14/16	3.00		3,206.88
Unger, Richard S	FV	ME243550201610	05/14/16	1.34		1,432.40
	FV	HONORS201530	01/16/16		1.00	103.00
Vaughn, Kimberlee P	W	PSY125375201610	05/14/16	1.88		1,545.52
	W	PSY200346201610	05/14/16	1.88		1,546.02
Verhoff, Gwendolyn E	W	GENEDCOORD201610	05/14/16	2.00		1,644.16
Voss, Karl D	M	HST102603201610	05/14/16	1.40		1,496.54
	M	HST102604201610	05/14/16	1.08		1,154.48
Wachal, Barbara J	FV	ENG101576201610	05/14/16	3.00		2,862.24
	FV	ENG102516201610	05/14/16	3.00		2,862.24
Wagganer, Andrea M	FV	HONCOOR201610	02/20/16	0.75		616.56
	FV	SOC212502201610	05/14/16	3.00		2,466.24
	FV	GEN200504201610	05/14/16	1.00		822.08
	FV	HONORS201530	01/16/16		12.00	1,236.00
Waghulde, Vidyullata C	M	CHM101696201610	05/14/16	1.00		1,068.96
	M	CHM206650201610	05/14/16	3.00		3,206.88
	M	CHM207601201610	05/14/16	3.00		3,206.88
Walker, Joshua M	FP	AUT282402201610	05/14/16	7.00		5,754.56
Wallner, Donna F	FV	NUR253501201610	05/14/16	4.75		5,076.56
	FV	NUR252501201610	05/14/16	2.32		2,477.76
	FV	NUR153501201610	05/14/16	0.49		526.88
	FV	NUR154501201610	05/14/16	0.25		263.44
Warfield, Angela M	FP	ENG102406201610	05/14/16	3.00		2,862.24
	FP	GEN200481201610	05/14/16	1.00		954.08

St. Louis Community College
3.2 Ratifications Full-Time Faculty
Spring 2016

Name	Loc	Course Number	Job End Date	Cr Hr or Equiv	Clock Hrs	Amount Paid
	FP	GEN200478201610	03/19/16	1.00		954.08
Warren, Aundrea L	FV	BIO111510201610	05/14/16	0.17		139.76
	FV	BIO105501201610	05/14/16	3.00		2,466.24
	FV	Substitute201610	05/14/16		12.00	360.00
Weber, Mark A	W	ART 114.214AT229339201610	05/14/16	4.00		4,272.00
	W	ART109110209210338	05/14/16	0.33		356.00
Welty, Dorothy J	W	Prof Dev201610	05/14/16	3.00		2,862.24
Wendling, James	FP	DMS115450201610	05/14/16	2.33		1,669.36
Werner, Donna J	M	PHL104696201610	03/19/16	3.00		3,206.88
	M	PHL104676201610	05/14/16	3.00		3,206.88
	M	PHL109695201610	05/14/16	3.00		3,206.88
Wessely, Vicki R	CC	SPRINGOVERLOAD201610	05/14/16		16.00	1,271.04
	CC	FALLOVERLOAD1QMCLASS	01/09/16	1.00		1,068.96
	M	ACC114676201610	05/14/16	3.00		3,206.88
	M	ACC203650201610	05/14/16	3.00		3,206.88
White, Amanda M	M	SOC101602201610	05/14/16	5.00		4,770.40
	M	SOC101607201610	05/14/16	2.50		2,385.20
	M	SOC101607HON201610	05/09/16		1.00	103.00
	CC	OTPStipendworkassessmnt2015/16	03/25/16		1.00	1,000.00
White, Dennis A	FV	STR050549201610	05/14/16	3.00		2,862.24
	FV	STR050546201610	05/14/16	3.00		2,862.24
Wilkinson, Lisa R	M	ENG050601201610	05/14/16	6.00		5,724.48
Williams, Louis	FP	HST101404201610	05/14/16		48.00	2,162.88
	FP	HST102450201610	05/14/16	3.00		3,206.88
	FP	HONORS201530	05/09/16		1.00	103.00
	FP	HST102404201610	05/14/16	2.00		2,137.92
Willis, Dahna R	FP	ECE205461201610	05/14/16	1.30		1,240.30
	FP	ECE208499201530	01/16/16		2.00	206.00
	FP	ECE203450201610	03/19/16	2.00		1,908.16
Wilson, Hilary L	FP	EDU227475201610	05/14/16	3.00		2,150.88
	FP	ENG103475201610	05/14/16	3.00		2,150.88
	FP	ENG226474201610	05/14/16	3.00		2,150.88
Wilson, Joe A	FP	CHM105401201610	05/14/16	4.32		4,121.64
	FP	MTH030412201610	03/19/16	3.00		2,862.24
Wilson, LaRhonda L	FV	SOC100504201610	05/14/16	3.00		2,862.24
	FV	SOC203501201610	05/14/16	3.00		2,442.24
	FV	CRJ207501201610	05/14/16	3.00		2,466.24
Wilson, Nathan G	M	MTH230601201610	05/14/16	3.00		2,862.24
	CC	liaison bayless/affton OTP	04/29/16		1.00	500.00
Wilson, Pamela S	FV	COUNS201610	01/18/16		40.00	954.00
Wiseheart, Barbara T	M	LGL108695201610	03/19/16		48.00	2,162.88
	M	LGL219639201610	05/14/16	1.40		1,150.91
Yale, Emily A	M	NUR153601201610	05/14/16	7.45		7,960.16
Yan, Wei	FP	ENG102474201610	05/14/16	3.00		2,862.24
	FP	ENG102402201610	05/14/16	3.00		2,862.24
	FP	ENG101415201610	05/14/16	2.00		1,908.16
Yezbick, Daniel	W	IDS102374201610	05/14/16	3.00		3,206.88
	W	ENG201374201610	05/14/16	3.00		3,206.88
	W	Honors Contracts	05/09/16		3.00	309.00
	FP	HONORS201530	05/09/16		4.00	412.00
	W	MCM130395201610	05/14/16	3.00		3,206.88
Zirkle, Thomas A	FP	MUS114475201610	05/14/16	3.00		3,206.88
	FP	MUS114474201610	05/14/16	1.00		1,068.30
Zumwinkel, Donna M	M	Counselor/Professor	01/16/16	0.88		935.55

St. Louis Community College
3.2 Ratifications **Full-Time Faculty**
Spring 2016

Name	Loc	Course Number	Job End Date	Cr Hr or Equiv	Clock Hrs	Amount Paid
Zuo, Yingxue	FP	ART109401201610	05/14/16	1.67		1,780.00

Loc CO = ts orgs beginning 803 or ending in either 05000 or 05161

St. Louis Community College
3.2 Ratifications **Full-Time Classified/Administrative/Professional**
Spring 2016

Name	Loc	Course Number	Job End Date	Cr Hr or Equiv	Clock Hrs	Amount Paid
Alcozer, Antonio D	FV	Substitute201610	05/14/16		1.50	45.00
Banahan, Richard M	M	CRJ111674201610	05/14/16	3.00		2,466.24
Bean, Emery A	FP	IS130466201610	03/19/16	3.00		2,136.00
	FP	IT102496/696201610	05/14/16	3.00		2,136.00
Beck, Scott M	M	MTH160604201610	05/14/16	4.00		2,620.16
	M	MTH160602201610	05/14/16	4.00		2,620.16
	M	NEWFACULTYORIENTATION201610	02/29/16		1.00	75.00
Boedeker, Elizabeth D	FV	BIO223502201610	05/14/16	0.20		164.40
	FV	BIO221502201610	05/14/16	0.20		164.42
	FV	BIO226551201610	05/14/16	3.67		3,017.04
	FV	BIO226550201610	05/14/16	3.67		3,017.04
	FV	BIO221501201630	05/14/16	1.00		822.08
Bossi, Patti D	CO	CRFT201605	06/04/16		26.18	602.14
Bufalo, Rachel L	CO	COMP201605	06/04/16		58.50	1,930.50
	CO	PHOT201605	06/04/16		13.45	363.15
Burks, Michael J	M	ART172697201610	05/14/16	4.00		4,272.00
Christopher, Mark S	CC	EMTLIAISONONETIMEPAY201610	02/13/16		1.00	500.00
	FP	EMT122H50201610	05/14/16	6.00		4,932.48
Clinicy, Mysha R	M	STR050606201610	05/14/16	3.00		2,150.88
De Vore, Erin E	CO	COMM201605	06/04/16		4.00	92.00
	CO	COMP201605	06/04/16		3.25	94.25
Dill, Dennis W	FV	CE118550201610	05/14/16	3.00		2,862.24
Fillingim, Steven S	FP	AUT169450201610	05/14/16	4.67		3,801.76
Finney, Eloise	FP	NEWFACULTYORIENTATION201610	02/29/16		1.00	75.00
	FP	HMS205H50201610	05/14/16		48.00	1,545.12
	FP	HMS111H50201610	05/14/16	3.00		2,150.88
	FP	HMS101H86201610	05/14/16		48.00	1,854.24
Fletcher, Christopher M	FV	STR0505510201610	05/14/16	3.00		2,150.88
Fonod, Dennis J	CO	PEDU201605	06/04/16		6.00	126.00
Foster, Donovan W	FP	STR050450201610	05/14/16	3.00		2,150.88
Foster, Stacey Y	CC	STR100201530	01/09/16	1.00		1,068.96
Furlong, John T	FV	LIB101580201610	02/20/16	1.00		716.96
Gee, LaVerne D	CO	DANC201605	06/04/16		24.00	432.00
Gilbers, Bernard J	FP	IS130450201610	05/14/16	3.00		2,466.24
Gillespie, James L	FV	NEWFACULTYORIENTATION201610	02/29/16		1.00	75.00
Hawkins, Laurie M	CO	CPDV201605	06/04/16		7.02	231.66
Hill, Elke A	M	ENG101680201610	03/19/16	3.00		2,150.88
	M	ENG102680201610	05/14/16	3.00		2,150.88
Hoffmann, William J	FV	EE106580201610	03/19/16	1.00		814.08
Hope, John S	FV	ME110550201610	05/14/16	3.34		2,719.04
Hubble, Linda D	M	EDU226695201610	05/14/16	3.00		2,466.24
Johnson, Yvonne	M	IDS109695201610	05/14/16	3.00		3,206.88
Jones, Darren B	M	Substitute201610	05/14/16		6.00	156.00
	M	PE129602201610	04/16/16	2.00		1,430.88
	M	PE130201610	05/14/16	2.00		1,430.88
	M	PE120602201610	05/14/16	1.33		953.92
	M	FTCTRCOOR201610	05/14/16	2.83		2,027.08
Karl, Patrick J	CO	COMP201605	06/04/16		21.00	693.00
Kinzel, Carrie L	FV	Substitute201610	05/14/16		8.00	240.00
	CO	CCPR201605	06/04/16		12.00	396.00
Malta, Randy J	FP	COM101478201610	05/14/16	3.00		2,466.24
	FP	COM101474201610	03/19/16	3.00		2,466.24
Mann, Anna-Marie T	FV	ECE206550201610	05/14/16	0.63		448.10
Marshall, Jasmin N	FV	ECE101552201610	05/14/16	3.00		2,466.24

St. Louis Community College
3.2 Ratifications **Full-Time Classified/Administrative/Professional**
Spring 2016

Name	Loc	Course Number	Job End Date	Cr Hr or Equiv	Clock Hrs	Amount Paid
	FV	ECE206551201610	05/14/16	0.60		493.24
	FV	ECE207550201610	05/14/16	0.60		493.24
	CO	CCPR201605	06/04/16		2.00	66.00
	FV	Substitute201610	05/14/16		5.00	150.00
	FV	NEWFACULTYORIENTATION201610	02/29/16		1.00	75.00
Martin, Jeffrey S	FV	ENG102552201610	05/14/16	3.00		2,136.00
	FV	IDS114550201610	05/14/16	3.00		2,136.00
	FV	GEN200550201610	05/14/16	1.00		712.00
	FV	NEWFACULTYORIENTATION201610	02/29/16		1.00	75.00
McCool, Marie L	FV	DCS115574DCS115374201610	05/14/16	3.00		3,206.88
McGee, Darlene K	M	ART172674201610	05/14/16	4.00		2,616.00
McKnight, Susan C	FV	Seedtaxes2015	04/09/16	1.00		822.08
McReynolds, Victoria L	CO	CCPR201605	06/04/16		2.00	66.00
Meaders-Booth, Jacqueline D	CO	CPDV201605	06/04/16		6.00	198.00
Miller, Amy G	FV	Substitute201610	05/14/16		3.00	90.00
	FV	DCS209550201610	05/14/16	0.94		667.50
Milward, Lorraine A	M	NEWFACULTYORIENTATION201610	02/29/16		1.00	75.00
	M	STR050650201610	05/14/16	3.00		2,150.88
Naumann, Virginia L	FV	BIO152550201610	05/14/16	2.00		1,433.92
Niles, Christine N	M	Counselor/Instructor II	05/13/16	1.79		1,272.70
Nixon, Carol C	FV	Substitute201610	05/14/16		7.50	225.00
	FV	ECE203550201610	05/14/16	4.00		3,288.32
	FV	ECE125501201610	05/14/16	3.00		2,466.24
	FV	NEWFACULTYORIENTATION201610	02/29/16		1.00	75.00
Novikova, Galina	M	MTH140621201610	05/14/16	3.00		2,466.24
	M	MTH140611201610	05/14/16	3.00		2,466.24
	M	MTH140619201610	05/14/16	3.00		2,466.24
O'Laughlin, Carolyn A	M	IDS114650201610	05/14/16	2.81		2,002.50
Osburn, Sandra S	FP	MCM201499201530	01/16/16		1.00	103.00
Owens, Hester O	CO	PERD201605	06/04/16		2.39	50.19
Peck, Donna K	CO	COMP201605	06/04/16		1.52	50.16
Roam, Sarah A	CO	CCPR201605	06/04/16		1.86	50.22
Roesslein, Timothy J	FP	IS123/125/158/214/440201610	05/14/16	5.20		3,702.40
	FP	IS123467201610	02/20/16	1.00		712.00
	FP	NEWFACULTYORIENTATION201610	02/29/16		1.00	75.00
Rogers-Anderson, Telitha M	FP	HMS121H51201620	05/14/16		48.00	1,236.00
Ross, Rashad	FV	IS116552201610	05/14/16	3.00		1,905.12
	FV	IS116553201610	05/14/16	3.00		1,905.12
Saccavino, Alex V	FP	MCM130474201610	05/14/16	3.00		2,862.24
	FP	THT101475201610	05/14/16	3.00		2,862.24
Schmitt, John J	CO	CVTW201605	06/04/16		33.00	1,089.00
Shasserre, Benjamin A	M	OTPGESTSPKRGRAPHICCOMM	05/14/16		1.00	100.00
	M	AT135666201610	05/14/16	3.30		2,349.88
Stevens, William H	FP	ME101450201610	05/14/16	4.00		3,256.32
Thoele, Mary A	M	BIO203651201610	05/14/16	4.67		3,325.04
Thompson, Darren L	M	TheatreTechDirection201610	05/14/16	3.00		2,150.88
	CO	CVTW201605	06/04/16		11.00	363.00
Walsh, Janet K	CO	NRSG201605	06/04/16		6.00	198.00
Ware, Keith J	M	BLKHSTMN201610	04/23/16		1.00	200.00
	FV	HST101581201610	05/14/16	3.00		2,150.88
Watson-Collins, Elizabeth K	FV	Substitute201610	05/14/16		4.67	133.42

St. Louis Community College
3.2 Ratifications **Full-Time Classified/Administrative/Professional**
Spring 2016

Name	Loc	Course Number	Job End Date	Cr Hr or Equiv	Clock Hrs	Amount Paid
	FV	BIO220550201610	05/14/16	5.99		3,923.68
Willmore, Richard A	M	THT105602201610	05/14/16	0.20		143.39
	M	TheatreTechDirection201610	05/14/16	3.00		2,150.88

Loc CO = ts orgs beginning 803 or ending in either 05000 or 05161

St. Louis Community College
3.2 Ratifications **Grand Total**
Spring 2016

Total Dollars Relevant to Credit Hours:	\$4,721,967.06
Total Dollars Relevant to Clock Hours:	\$445,143.28

ST. LOUIS COMMUNITY COLLEGE
3.2 RATIFICATIONS FOR PART-TIME, TEMPORARY CLASSIFIED/ADMIN/PROF STAFF
1/1/16 through 6/30/16

Location	Name	Program/Job Title	Amount Paid
CC	Aden, Abdulkadir	MRTDL Truck Driving Instr	7,461.09
	Arbini, Christopher J	PT-Volleyball Head Coach	3,494.72
	Bauer, Garrett William	Baseball Assistant Coach	999.36
	Bell, Mary A	Program Manager	20,705.62
	Benoist, Matthew Devon	Men's Soccer Assistant Coach	999.36
	Berry, Ben G	LIFEGUARD CONT ED	347.20
	Beukes, Harold	Application/SysAnalyst/PgmSr	945.54
	Bohn, Jessica Chistine	PLBCONTED	1,990.98
	Booker, Britt Lee	MBSKTBASST201530	1,419.66
	Brown, Patrice Jannell	Student Services Asst. II	9,470.45
	Bruder, Randolph L	FAC Support Assistant	6,452.00
	Budde, Ashley Elise	Administrative Assistant I	801.82
	Burnham, Misty Rose	MOTR RANGE AIDE	264.36
	Busse, Brianna Justine	FVCELIFEGUARD	553.64
	Collins, Terence C	MENS BASKETBALL COACH	3,494.40
	Conchos, Olga Marie	PT-CE INTERP 201605	118.80
	Cooperwood, Sandra L	Office & Technical	7,304.42
	Corea, Eileen Jean	Senior Designer-PT Temp	2,312.41
	Costello, Colleen Marie	PT-CE INTERP 201605	617.76
	Crowder Jordan, Wendell Battease	Clerk	2,201.41
	Daggs, Rachel Lee	Educational Assistant I	2,512.18
	DeLargy, Margaret E	Cont Ed & Special Pg	159.07
	DeLargy, Richard W	Project Associate II	894.88
	Dietz, David Lee	MRTL Truck Driving Instr	6,639.20
	Ems, Bernard Michael	Facilities Support Assistant	7,722.34
	Franklin, Wayne Edward	Facilities Support Assist PT	7,671.82
	Gartner, Alison Hope	CBIL - PT Secretary/Clerical	1,500.41
	Goodrich, Scott Michael	Baseball Head Coach	3,494.71
	Harmon, Donna Lou	Executive Associate-Foundation	1,479.66
	Hasan, Syed Ali	FVCELIFEGUARD	685.83
	Haviland, Colleen M	LIFEGUARD CONT ED	41.09
	Helle, Nancy A	MRTDL	1,953.95
		MoSTEM	1,953.95
	Hepler, Teresa Maria	Admin Secretary	7,830.14
	Howard, Jason Michael	Women's Soccer Head Coach	873.60
		Women's Soccer Asst Coach	1,313.26
	Huber, Pamela Marie	Fiscal Services Specialist	10,844.01
	Iborg, Deborah A	Athletic Trainer	511.30
	Jackson, Angelo	WBKBSHOTCLOCK201330	210.00
		MBKBSHOTCLOCK201330	180.00
	Jaeger, Christy L	Sr. Instructional Designer	3,571.72
	Jenkins, Patricia J	Administrative Assistant I	15,178.45
	King-Ruse, Laura Ann	LIFEGUARD CONT ED	875.00
	Kirksey, Cameron Alexander	Women's Basketball Scorekeeper	240.00
		Men's Basketball Scorekeeper	300.00
	La Mell, Stephen R	ARCHS Instructor	1,154.75
	Lobkowitz, Dawn	PT Secretary/Clerical	3,557.48
	Magnus, Gail Ann	MOTR RANGE AIDE	907.79
	Magnus, James T	Cont Ed MOTR-RANGE A	205.38
	Marcy, Melanie Elizabeth	Women's Basketball Asst Coach	655.83
Martz, George A	LIFEGUARD CONT ED	361.86	
Matreci, Patricia S	Writer	6,125.00	
Mccullough, Laura L	FVCELIFEGUARD	308.08	
McMeans, Nicole Chayne	Ed Asst II	16,011.15	
Milligan, Jane Maureen	CBIL - PT Secretary/Clerical	374.76	

ST. LOUIS COMMUNITY COLLEGE
3.2 RATIFICATIONS FOR PART-TIME, TEMPORARY CLASSIFIED/ADMIN/PROF STAFF
1/1/16 through 6/30/16

Location	Name	Program/Job Title	Amount Paid
	Murbarger, Kathleen M	PT-CE INTERP 201605	356.40
	Nash, Linda L	Educational Assistant I	2,122.96
	Nelson, Gareth	MRTDL Truck Driving Instr	6,626.37
	Nienkamp, Roger L	Voc Ed (2nd)	3,902.90
	Owens, Seth Andrew	MRTDL TRUCK DRIVING INSTR	19,391.13
	Panosh, Cynthia Carolyn	Lifeguard	774.21
	Patterson, Thomas K	MRTDL	19,673.66
	Pierpoint, Virginia Leona	CEINTERP201605	427.68
	Reith, Robin L	Recycler	3,514.77
	Reynolds, Kierra Michelle	Secretary	1,637.63
	Romero, Linda Ann	Educational Assistant I	1,287.19
	Rudis, Niloufar Morshed	Educational Assistant I	5,420.93
	Sampson, Andrew L	LIFEGUARD CONT ED	1,241.96
	Sansagraw, Michael P	Project Associate I	98.34
	Speh, Warren F	Programmer	1,470.80
	Steinger, Linda C	Educational Assistant I CE/PLB	460.86
	Sullivan, Paul L	FVCELIFEGUARD	19.95
	Taras, Marilyn L	Senior Project Associate II	9,571.92
	Vogt, Daniel Lee	Lifeguard	209.05
	Wallner, Michael D	Recycler	2,229.74
	Webb, Jonathan Paul	WBKTBANNOUNCER	120.00
		MBKTBANNOUNCER201330	120.00
		Project Associate II	3,225.59
	Webster, Mario Giovanni	MoSTEM Instructor	1,984.81
	White, Calla L	Accounting Spec/Stu Accts	9,450.41
	Whitehead, Richard Adam	PT Baseball Assistant Coach	999.36
	Wiegman, Robert B	Office & Technical	1,684.79
	Williams, Kenneth W	Softball Assistant Coach	1,500.48
	Wingerter, Jack Eugene	Facilities Support Assistant	6,413.20
	Winn, Toya S	Stu Adm Reg Asst II	2,448.00
	Yanko, Albert	Project Associate I - MBSKTB	180.00
		Project Associate - WBSKTB	210.00
Total - CC			289,028.74

ST. LOUIS COMMUNITY COLLEGE
3.2 RATIFICATIONS FOR PART-TIME, TEMPORARY CLASSIFIED/ADMIN/PROF STAFF
1/1/16 through 6/30/16

Location	Name	Program/Job Title	Amount Paid	
CC-CBIL	Abbott, Jean M	WCD Healthcare Inst	604.48	
	Bates, Tiffany Catrice	TRNG SUPT	32,681.20	
	Beetz, John Richard	Boeing - TF3	352.84	
		Boeing Instructor	387.99	
	Bradley, David Lawrence	Boeing TF3	32,414.44	
	Chapman, Thelma L	MoSTEM	5,087.28	
	Crockett, Barbara J	Anheuser Busch	17,077.84	
	Dickinson, Darwin Lee	Boeing - Trng Fac 3	32,949.68	
	Duane, James Francis	WorkKeys Assessment	24,172.20	
	Duffin, GERALYN M	Project Specialist	1,534.11	
	Dwyer, Jennifer Ann	CS Oper	12,155.67	
		MOManWins	6.61	
		MRTDL Indirect	449.72	
		MoSTEM Indirect	324.10	
		Easter, Rodney Dearl	Boeing	13,081.38
		Eisenberg, Max James	SLCC Projects-Videographer	617.46
			Special Proj-\$37.08	23,946.86
		Faires, Amber Marie	MoSTEM Instructor	2,361.25
		Foley, Raphael T	Boeing	11,737.40
		Forbes, Colin Scott	BOEING TF3	10,447.97
	Fraser, Karen Theresa	WSG Testing Center	15,769.43	
	Friesen, George H	Performance Analyst \$41.20	20,351.05	
		Trng Facilitator 4 - \$45.32	15,574.22	
		Trng Facilitator 5 - \$49.43	7,196.82	
		Proj Specialist	343.85	
	Furtado, Marie Yvette	Wash U Med Asst	22,430.28	
		MoSTEM	5,655.75	
	Gamache, Stephen E	Training Support	44,924.74	
	Gerst, Louis F	Assess BU	18,953.78	
		Trng Fac 4	932.72	
		Trng Fac 4	13,934.50	
	Ginger, Luther Gene	DWD Project Xcel	2,380.14	
	Ginger, Sandra K	DWD MO Cust Svc	18,882.44	
	Greenwood, Paul E	Ferg/Flor School Dist	2,381.40	
		Mississippi River Consort	21,302.34	
	Hammon, Kevin R	MRTDL A & P	14,073.36	
	Huss, Renee A	SLCC Projects	6,379.94	
		Life Skills	529.18	
		Trng Facilitator 4	2,279.97	
	Irons, Ellen E	Wm Patent Perf Cons	9,683.92	
		Rug Doctor	8,684.72	
		HY-C	1,213.03	
		Virbac	13,407.85	
	Johnson-Stampley, Sheryl	MCSP	4,238.91	
		BOAT	11,368.01	
	Johnson, Kevin Scott	Boeing	38,708.92	
	Kellom, Debora Malcom	BOAT	1,541.42	
DWD MO Cust Svc		2,504.81		
Koenig, Judy B	Rental Facility	12,194.99		
Lowe, Kenneth	MRTDL Avionics	18,401.84		
McCoy, Alma O	Jennings Instructor	12,502.36		
McKee, April Leeann	MRTDL	15,798.30		
Mcspadden, Christopher R	MRTDL	2,337.19		
Mertz, Donna Marie	Virbac	17,518.75		
	SLCC Proj Mgmt Course	4,500.35		

ST. LOUIS COMMUNITY COLLEGE
3.2 RATIFICATIONS FOR PART-TIME, TEMPORARY CLASSIFIED/ADMIN/PROF STAFF
1/1/16 through 6/30/16

Location	Name	Program/Job Title	Amount Paid
	Miller, Lucia R	Community Service Operating	2,539.35
		MoSTEM	8,923.73
		Mississippi River Consortium	6,507.06
		MOManufacturing	6,401.28
	Mims, Stacey Ann	MOMan Indirect	6,786.70
		CS Operating	3,710.84
		MoSTEM Indirect	1,759.50
	Monroe, Randy L	MRTDL Logistics	11,425.81
	Moore, Amber E	Project Xcel	7,660.17
		STL Internship	493.78
	Nasiruddin, Najma A	Project Support Specialist	2,843.08
	Neugent, Airika Miranda	Graphics	11,324.52
	Patrick, Donata Ante	MSCP	3,178.72
		STL Internship	239.75
		BOAT Resume Dev Inst	7,360.29
		MCSP Soft Skills Trng	15,395.47
	Patterson, Cory Deangelo	Boeing Proj Coord	21,202.99
	Pease, Alana Rose	DWD MO Cust Svc	1,348.75
		BOAT	1,541.42
	Raheja, Nina S	MSW Instructor	3,056.14
	Robinson, Gail Maureen	MoSTEM Instructor	2,505.10
		Wash U Med Asst	7,476.76
	Ryan, Robert T	MoSTEM Indirect	11,319.58
		MOManWins	2,263.85
		Carpenters	4,351.64
		Boeing	88.20
		MRTDL Indirect	2,263.85
		Spec Proj	6,997.45
		Floorlayers	294.03
	Scharringhausen, Annamarie	Graphics	11,850.27
	Scharringhausen, Jeffery L	MOManWins	2,892.03
	Schuh, William J	CTAF	1,852.50
		Special Project	20,839.24
	Shields, Jared L	Essex Industries	9,073.50
	Skelton, Dennis Patrick	MRTDL	11,480.58
	Talbot, Kevin Lee	Training for Tomorrow	29,133.68
	Thomas, Meyonda	MCSP Project XCel	692.91
	Turner, Artis K	CBIL - PT Professionals	6,838.18
	Tuttle, Patricia A	Operating	28,855.84
	Webster, Mario Giovanni	Wash U Med Asst	2,254.59
	Williams, Loris M	STL Internship	470.12
		CBIL - PT Professionals	18,323.30
Total CC-CBIL			937,088.31

ST. LOUIS COMMUNITY COLLEGE
3.2 RATIFICATIONS FOR PART-TIME, TEMPORARY CLASSIFIED/ADMIN/PROF STAFF
1/1/16 through 6/30/16

Location	Name	Program/Job Title	Amount Paid
FP	Almeida, Gustavo S	Bookstore	5,864.64
	Almeida, Isabela	Administrative Clerk	6,603.67
	Anderson, Gregory Paul	Bookstore	299.75
	Armstrong, Jasmine Nicole	Clerk	9,604.31
	Asfaw, Selamawit M	Professional Tutor	4,306.50
	Bacon, Marsonio	Associate Tutor	3,807.38
	Bakke, Audery Leigh	FIGURE MODEL	67.76
	Barrett, Sandra Kristine	ED Asst.	2,735.75
	Baskin, DeJuan L	OTP SCENE REPORTING/PHOTOS	90.00
		Theatre Tech	2,439.03
		OTPTHESCENENEWS/PHOTOSFALL2015	130.00
	Bauman, Anna Michelle	FP-Figure Model	483.75
	Beamon, Tyrone M	Supplemental Instructor Leader	1,026.39
	Bible, Riquita Richele	Clerk	1,530.10
	Blocker, Ke Yonna K	AAMI SSAll	7,777.56
		AAMI Speaker OTP	500.00
		AAMI SPEAKER	250.00
	Bourkadi, Fatine	FP-Professional Tutor	882.00
	Brison, Michael J	Security Officer	4,546.46
	Buckingham, John L	College Police Officer	3,216.47
	Burger, John Albert	FP-Professional Tutor	7,900.00
	Campbell, Megan Theresa	Supplemental Instructor Leader	892.50
	Chaney, Audrey A	OFFICE & TECH P/T TEMP	4,709.77
	Chauncey, Latoya Lynette	Educational Assistant II	2,208.06
	Chen, Xin	Professional Tutor	5,260.50
	Clark, Glandean Althea	Model	135.52
	Cunningham, Christopher James	PT OFFICE MNGR THE SCENE	3,273.78
	Davis, Alicia A	EA III	6,677.55
	Day, Mya Patrice	Clerk	545.70
	DeLargy, Richard W	Bookstore Prof	3,791.35
	Dodge, John H	Educational Assistant II	3,723.87
	Dowell-Foster, Donna A	Senior Project Associate I	15,392.90
	Engelman, Anna	PT Gym Supervisor	428.64
		gym supervisor	2,821.90
	Espinosa Camacho, Laura	Bookstore	1,080.49
	Fasano, Catherine F	EDUCATIONAL ASSISTANT II	6,802.07
	Fetahu, Sadik	Professional Tutor	7,321.50
	Flores, Richard	Mail Clerk	8,295.51
	Foster, Ashley Diana	Library Assistant	8,053.82
	Gardner, Steven Eugene	Nth Pole One Time Pay	200.00
	Gomes, William E	EA-I	583.13
	Green, Bonnie R	GED Examiner	188.55
	Green, Shermonda Lashay	Cashier	4,084.48
	Greer, Nancy M	Ed Asst III	2,690.34
		FP-Professional Tutor	2,196.00
	Gross, Justin Floyd	FP Figure Model	296.10
	Grove, Christopher W	Upward Bounds Instructor	351.00
	Gwinn, Elizabeth Kathleen	Model	276.21
	Haier, Bert G	Model	720.48
	Hallermann, Suzanne C	FP-Professional Tutor	702.00
	Harmon, Antionette H	Clerk I	3,424.00
	Harris, Delilah S	FP Cashier-Bookstore	4,908.25
	Harvey, Martha Elizabeth	FP-Professional Tutor	7,230.00
	Helle, Nancy A	ED ASST. III	1,941.51
		FP-Professional Tutor	120.00

ST. LOUIS COMMUNITY COLLEGE
3.2 RATIFICATIONS FOR PART-TIME, TEMPORARY CLASSIFIED/ADMIN/PROF STAFF
1/1/16 through 6/30/16

Location	Name	Program/Job Title	Amount Paid
	Hessari, Bahereh Badie	FP-Professional Tutor	5,140.00
	Hillner, Katie Marie	THEATRE TECHNICIAN	1,361.66
		ONETIMEPAYSTAGEMANAGER	600.00
		StageMgrOneTimePay	600.00
	Holmes, Megan Anne	Model	69.05
	Holmes, Sara	FP-Bookstore Cahier	524.66
	House, Verna Denise	Educational Assistant I	4,007.01
	Imaduwa-Gamage,		
	Praminda Mahesh Wickrama	FP-Professional Tutor	5,065.00
	Ingram, Melissa Dian	Library Assistant	6,372.98
	Jackson, Malica	Associate Tutor	2,094.43
	Jameson, Clifton Gregory	Security Officer	8,283.85
	Johnson, Angela P	EA-1	513.45
		Administrative Clerk II	3,713.85
	Johnson, Barry J	Gym Supervisor-PT	6,367.16
	Johnson, Brooks J	Model	379.79
	Jones, Carolyn Defay	Educational Assistant II	8,123.87
		AAMI SPEAKER ONE TIME PAY	500.00
	Jones, Charisse L	Physical Facilities	6,637.42
	Keaton, Byron M	Stock Clerk-Bookstore	370.97
	Kilper, Alexander Christian	Learning Achiev. Ctr	1,042.13
	King-Ruse, Laura Ann	Physical Education	1,642.20
	Klonowski, Deborah Ann	SIM Lab Coordinator	5,919.27
	Knew, Valerie B	Educational Assistant III	5,229.46
	Knoll, Tobias Michael	Educational Assistant II	2,705.17
		FP-Professional Tutor	4,041.00
		Educational Assistant II	214.41
	Lajsic, Marija	Office & Technical	6,999.09
	Lambreva, Elena Krasteva	Associate Tutor	1,734.93
	Leslie, Carol Diane	FP-Professional Tutor	6,680.00
	Likos, John J	EDUCATIONAL ASSISTANT II	5,554.90
		Educational Assistant I	330.08
	Marr, Anthony Lamont	CAMPUS OUTREACH AAMI-FP	8,559.03
	Martin, Raychelle Strong	Upward Bounds Instructor	472.50
	Martz, George A	Lifeguard	40.00
	Mason, Michael Steve	Associate Tutor	3,817.64
	Massey, Richard Devereaux	EA III	5,255.12
		FP-Forest Park	3,159.00
	McArthur, Constance E	FP-Professional Tutor	4,252.50
		Ed. Asst. III	2,521.44
	McCluskey, Michael Francis	Administrative Clerk	7,562.05
		ONETIMEPAYRUNCREW	420.00
	McLafferty, Martin David	Educational Assistant III	12,607.25
	Meza, Rebecca A	Upward Bounds Instructor	540.00
	Miles, Helen M	Clerk II	6,518.13
	Miller, Jerron L	FP-Bookstore Cashier	670.68
	Moore, Amber E	Educational Assistant III	4,742.92
		Project Associate II	820.00
	Moore, Gregory L	Security Officer	10,966.89
	Moore, Kayla Jenae	Cashier	237.51
	Moore, Patty Y	Bookstore Asst I-HEC	8,284.59
		Bookstore Assistant I-FP	366.00
	Mosby, Lenora Nickita	Admin Clerk II-Temp	7,005.39
	Mukadi, Mulenda D	Education Assistant II	2,624.00
	Osburg, Brenna L	EA-I	480.44

ST. LOUIS COMMUNITY COLLEGE
3.2 RATIFICATIONS FOR PART-TIME, TEMPORARY CLASSIFIED/ADMIN/PROF STAFF
1/1/16 through 6/30/16

Location	Name	Program/Job Title	Amount Paid
	Parker, Antonio S	Clerk- Campus Outreach AAIM	8,978.03
	Payne, Gary Tyrone	Security Officer	8,372.56
	Peniston, Eric B	Model	394.39
	Peter, Joanna Waceke	EA II	1,580.14
	Phillips, Derrick L	ONETIMEPAYVIDEOPRODUCTION	600.00
		Theatre Production Assistant	59.85
		VideoProductionOneTimePay	500.00
	Porter, Ashley L	Educational Assistant I	976.77
		Upward Bound Instructor	516.38
		FP-Professional Tutor	6,950.00
	Powers, Kiley Ashton	MC-Bookstore Cashier	568.42
	Priest, Anthony Joseph	Security Officer	6,980.99
	Primous, Breyanna Alese	Cashier	721.80
	Quigley, Lesley C	Educational Assistant II	50.43
		EA II	945.57
	Raspberry, Erica Rochelle	Bookstore	6,229.36
	Ray, Rudolph Valetino	Temp Project Associate I	15,300.00
	Reagan, Kaylee A	Supplemental Instructor Leader	1,824.38
	Revard, Lawrence	Upward Bound Instructor	633.42
	Rheinheimer, Kristin Lynn	FP-Associate Tutor	494.22
	Rice, Donald Keith	Educational Assistant II	3,958.79
	Rizvic, Mirsad	Security Officer	8,048.51
	Robinson, Kristofer Michael	Library Assistant	523.99
	Rolf, Judy M	Educational Assistant II	577.31
		Educational Assistant II	131.76
	Russell, Aurnell L	Cashier -Bookstore FP	845.11
	Russell, Jesse J	Educational Assistant I	7,930.01
	Ruth, Brian Christopher	The Scene News OTP	345.00
	Scott, Lisa Ann	Clerk II	4,829.92
	Shepek, Gary D	ED ASST. III	3,883.02
		FP-Professional Tutor	1,680.00
	Sheridan, Mark David	Upward Bound Instructor	572.83
	Simmons, Arnetta M	EA I	8,963.04
	Simmons, Kathleen Kohler	Educational Assistant II	2,518.92
	Smith, Leola	Clerk II	6,475.40
	Smith, Rico P	EA-I	597.80
	Smith, Terron	Bookstore	5,142.50
	Stanford-Jones, Patricia A	Office & Technical	11,833.17
	Stock, Jerry L	Information Systems	2,785.91
	Stone, Kathleen A	Educational Assistant III	6,111.12
	Storm, Douglas Wayne	ONETIMEPAY SOUND DESIGN	600.00
		PT Theatre Technician	2,483.93
	Sutton, Michael	Temp Groudkepper	10,763.04
	Taylor, Alvin L	Security Officer	7,862.11
	Taylor, Latasha Marie	Educational Assistant I	7,287.25
	Thabet, Karema Khaled	Stock Clerk	3,664.39
	Thapa, Safal	Bookstore Assistant I	7,424.62
	Thomas, Frederick Jerome	Project Associate II	5,674.91
	Thomas, Linda D	Educational Assistant II	270.77
		Educational Assistant II	102.56
	Thompson, Sandra D	Office & Technical	1,147.96
	Thompson, Terris Bryant	Educational Assistant I	9,297.12
	Thornton, Byron Scott	Sr Project Associate-PT	12,604.52
	Tohouenou, Amedee J	Bookstore Assistant I	10,019.51
	Turner, Shirley Ann	Accounting Clerk I	7,430.73

ST. LOUIS COMMUNITY COLLEGE
3.2 RATIFICATIONS FOR PART-TIME, TEMPORARY CLASSIFIED/ADMIN/PROF STAFF
1/1/16 through 6/30/16

Location	Name	Program/Job Title	Amount Paid
	Turner, Tamala Christine	Project Associate I	11,101.64
	Vareedayah, Mariadhaso	FP-Professional Tutor	5,900.00
	Veres, Steven A	FP BOOKSTORE CLERK	508.25
	Walker, Joseph M	Gym Supervisor-PT	419.71
	Watson, Amber R	EA-I	117.36
	Weatherspoon, Dewane J	Cashier-Temp	2,426.22
		HC Store-TEMP	835.79
	Whitaker, Jarretha Yvonne	FP-Professional Tutor	3,250.00
	White, Charon Michael	Cashier	1,151.94
	Williams, Marilyn Rena	FP-Professional Tutor	1,760.00
	Wilson, John Logan	FP-Professional Tutor	3,600.00
	Woodley, Rubie B	Part-time Secretary	10,304.05
	Yanko, Albert	gym supervisor	2,679.02
Total – FP			641,248.09

ST. LOUIS COMMUNITY COLLEGE
3.2 RATIFICATIONS FOR PART-TIME, TEMPORARY CLASSIFIED/ADMIN/PROF STAFF
1/1/16 through 6/30/16

Location	Name	Program/Job Title	Amount Paid
FV	Abdelkarim, Mustafa A	Mth/Sci/Eng & Tech	1,179.00
	Adcock, Emily Lauren	PS III VR FV	118.80
		PS III Operating FV	269.28
		PS III OPERATING FP	87.12
		PS III Operating MC	6,724.08
	Allen, Kathleen M	Bookstore Rush Worker	2,304.78
	Anderson, Amanda Kathleen	Educational Assistant I	9,576.03
	Avery, Glen Darius	FV-Educational Assistant 1	660.15
		EA I Perkins FV	1,745.73
	Bacalso, Alcyone Ocampo	Security Officer-PT Temp	7,525.83
	Bell, Barbara R	Academic Advisor	4,490.64
	Bess, Stephanie L	FV-Professional Tutor	2,177.28
	Biondo, Kathleen M	Clerk	2,652.87
	Black, Mary Alberta	Clerk	534.23
		Cashier	3,770.21
	Bradford-Moore, Michelle Renee	Educational Assistant I	119.68
		PT EDUC ASSISTANT I	3,628.61
	Brendel, Shihong Song	Library Associate	1,386.83
	Briggs, Tera Leann	PS II OP MC	684.18
		PS II Operating FV	874.23
		PS II VR MC	2,667.05
		PS II OP FP	1,457.05
	Busse, Brianna Justine	Lifeguard	32.42
	Cadwell, Ellen Joyce	Child Care Attendant I	171.20
		Child Care Attendant I	6,311.52
	Camp, Sarah A	Student Svs Asst I	2,987.12
	Cantyne, Bridget Sumner	Clerk II	1,123.43
	Carosone, Rebecca Rose	Bookstore	1,325.57
		Bookstore-Clerk	2,362.88
	Carter, Carly Breanne	Educational Assistant I	2,188.55
	Carter, Shawn E	Stu Adm Reg Asst I	5,327.16
	Cave, Michael Alan	Clerk 2	829.91
	Chaperlo, Patricia A	EA II OPERATING FV	6,424.75
	Clark, Christopher C	Art Model	197.40
	Collie, Terrence Demond	Mail Clerk/Distribution	5,585.66
	Conchos, Olga Marie	PS II Operating FV	297.75
		PS II Operating FP	88.69
		PS II Operating MC	924.91
	Condra, Racquel D	Annual SGA Award	78.80
	Corley, Robert David	PROFESSIONAL TUTOR	8,188.80
	Costello, Colleen Marie	PSIII FP Operating	356.40
		PSIII Operating MC	3,041.28
		PSIII VR FP	696.96
		PSIII Operating FV	3,793.68
	Cox, Jennifer Ann	Career & Employment Services S	4,078.39
	Cox, Ryan Christophe	Educational Assistant I	2,142.30
	Crigger, David Calvin	FV Educational Asst II	3,412.97
	Declue, Terrine L	Clerk	3,097.02
	Dettmann, Bryan Stephen	EA II	6,014.41
	Durley-Petty, Renay D	Sr Project Associate I	2,309.96
	Eck, James Timothy	PS III VOC REHAB MC	63.36
		PS III OPERATING FP	269.28
	Ellerman, Andrea Denise	Educational Assistant II	702.90
	Evans, Mary G	Model	327.93
	Fickas, Nathaniel Cody	EA I	4,793.23

ST. LOUIS COMMUNITY COLLEGE
3.2 RATIFICATIONS FOR PART-TIME, TEMPORARY CLASSIFIED/ADMIN/PROF STAFF
1/1/16 through 6/30/16

Location	Name	Program/Job Title	Amount Paid
	Flieger, Jimmy D	FV-Professional Tutor	6,982.62
	Foley, Therese M	PA II OPERATING FV	9,539.10
	Frese, Anne M	Child Care Attendant	2,597.67
	Gardiner, Bruce R	Security Officer	3,060.31
	Garritson, Kimberly D	Security Officer	8,925.66
	Gebben-Grove, Elaine Mary	Library Associate	2,789.63
	Geyer, Melody O	Model	250.95
	Gibson, Renae Denise	Clerk	4,249.27
	Gill, Kaci N	PSIIIOPERATINGFP	95.04
		PS III OPERATING FV	2,574.00
		PS III Operating MC	6,779.52
		PS III Voc Rehab MC	126.72
	Gordon, Latasha Luenise	Office & Technical	1,332.70
	Greene, Amanda L	Cashier	2,699.93
	Gross, Justin Floyd	Model	78.96
	Guo, Zhenhua	PROFESSIONAL TUTOR	5,535.39
	Hacker, Theresa L	Project Assc. II Temp	8,754.54
	Hagen, Jeremy M	PHYSICAL PLANT P/T	6,916.42
	Harmon, Jennifer L	Educational Assistant I	10,359.58
	Harris, Paul Romano	Part-time Temporary Cook	3,872.48
	Hasan, Syed Ali	Lifeguard	206.98
	Hatch, Ryan J	PROFESSIONAL TUTOR	5,124.27
	Hayes, Mary Rose	EA II OPERATING FV	3,571.15
	Henderson, Ethel Monica	PROFESSIONAL TUTOR	1,241.74
	Henley, David Michael	PS III Operating MC	3,833.28
		PS III OPERATING FV	7,040.88
		PSIII PERKINS FV	356.40
		PSIII Operating FP	63.36
	Henley, Michelle Kimberly	PS III THEATER FV	600.00
		PS III Perkins FV	348.48
		PSIII OPERATING FP	1,520.64
		PSIIIOPERATINGFV	4,693.55
		PS III VR FP	380.16
		PS III Operating MC	2,787.84
		PS III VR FV	237.60
	Hernton, Angela Terena	PS III OPERATING FV	1,384.05
		PS III VR FV	332.64
		PSIIIOPERATINGFP	190.08
	Hill, Melody L	Associate Tutor	9,634.77
	Hinton, James	Security Officer	1,496.37
	Holder, Elyse M	FV-Student Srvc Assistant 1	5,187.60
	Holloway, Lacey A	Student Srvc Assistant 1	5,912.69
	Holmes, Lanthie R	Office & Technical	3,449.22
	Holtschneider, Elizabeth Jane	Student Services Assistant I	6,083.59
	Houston, Boyd J	Security Officer	7,833.32
	James, Jessica	PS II Operating FV	101.36
		PS II Operating MC	456.12
		PS II VR MC	107.70
	Johns, Phyllis A	Educational Assistant I	1,789.71
	Johnson, Arthur James	Security Officer	4,331.92
	Johnson, Brooks J	Model	290.35
	Johnson, Savannah Renee	Bookstore-151600	2,679.38
	Johnson, Steven A	Educational Assistant I	7,809.52
	Jones, Stanley R	Housekeeper/Groundskeeper	1,939.66
	Kelly, Jaclyn R	Art model	434.28

ST. LOUIS COMMUNITY COLLEGE
3.2 RATIFICATIONS FOR PART-TIME, TEMPORARY CLASSIFIED/ADMIN/PROF STAFF
1/1/16 through 6/30/16

Location	Name	Program/Job Title	Amount Paid
	Kickham, Karen Schroeder	Accounting Clerk 1	7,181.18
	Kiefer, Matthew S	Library Services	5,865.65
	Kizeart, Willie Ladell	Housekeeper	7,777.49
	Koonce, Cazandra Diann	Student svcs assist I	2,039.70
	Kudrna, Patricia Ann	PS III OPERATING FV	498.96
		PS III OPERATING MC	2,138.40
	Kuenzel, Jeffrey M	Office & Technical	4,427.96
	Kunze, Jessica Lynne	MODEL	262.70
	LaChance, Christine Marie	Accounting Clerk I	7,535.25
	Langdon, Paul Wendell	Clerk 2	1,474.00
	Levenhagen, Elizabeth A	Educational Assistant II	385.64
		PROFESSIONAL TUTOR	4,830.85
	Logan, Rita Jackson	Recruiter	7,630.79
	Lucido, Vicki L	Admin Asst I	98.16
	Malovetz, Blake Matthew	Clerk	3,204.65
	Martin, Emma Marie	PS III Theatre FV	200.00
		PS III Operating FV	1,821.60
	McBeth, Susen S	PSIII Operating FV	4,276.80
	Mccullough, Laura L	Lifeguard	364.31
	McDonald, Max Ryan	Student Services Asst 1	377.28
	McKay, Brittany Danielle	PSIII Operating MC	1,995.84
		PSIII Operating FV	451.44
	McLin-Morris, Anis F	PROFESSIONAL TUTOR	1,275.77
	McMurray, Gerard E	Office & Technical	9,334.71
	McNutt, Amanda Ellen	Child Care Attendant	5,144.04
		Child Care Attendant I	171.20
	McPherson, Michelle	Stud Develop Service	78.80
	McWilliams, Evelyn Unetta	Educational Assistant II	6,744.66
	Mensingher, Elaina Kristen	Child Care attendant	4,431.07
	Mertens, Denise Elaine	Clerk II	7,018.48
	Miller, Rachel Anne	Educational Assistant III	4,082.40
		FV-Student Svcs Assistant 1	1,509.14
	Miller, Sonya	Cashier	3,322.99
	Murbarger, Kathleen M	PS III Operating FP	1,805.76
		PS III Operating MC	1,393.92
		PSIII VR FP	63.36
		PS II Operating FV	506.88
		PS III VR FV	31.68
		PS III VR MC	514.80
	Murray, Esther Lynn	Educational Assistant II	1,549.13
	Myers, Lisa Sherrell Dye	EA II OPERATING FV	7,546.40
	Neal, Barbara Sue	Bookstore Assistant I	4,256.40
	Nicholson, Crunden Justin	Model	580.48
	Nixon, Brionna Aliah	EA II Perkins FV	2,065.76
		EA II	2,268.82
	O'Connell, Marcia L	FV-Professional Tutor	1,386.32
		PROFESSIONAL TUTOR	439.30
	O'Keefe, Matthew R	Bookstore Rush Worker	95.58
		Clerk	3,749.01
	Panosh, Cynthia Carolyn	Lifeguard	2,018.13
	Peek, Rachael	PT Classified Model	118.44
	Peete, Elvis L	Security Officer	7,004.89
	Peniston, Eric B	Model	172.09
	Perry, Donald R	PS III VR MC	63.36
		PS III OPERATING FP	1,837.44

ST. LOUIS COMMUNITY COLLEGE
3.2 RATIFICATIONS FOR PART-TIME, TEMPORARY CLASSIFIED/ADMIN/PROF STAFF
1/1/16 through 6/30/16

Location	Name	Program/Job Title	Amount Paid
	Phillips, Seena Yvonne	Child Care Attendant I	171.20
		Child Care Attendant	6,744.85
	Pierpoint, Virginia Leona	PS III Voc Rehab	760.32
		PS III Operating	997.92
		PSIII Operating MC	855.36
		PS III VR FP	2,407.68
		PSIII FP OP	63.36
		PS III Theater MC	200.00
	Piper, Roberta Leigh	PSIIIOPERATINGFV	760.32
		PS Interpreter III	2,185.92
		PSIIIOPERATINGFP	63.36
	Plut, Derek Mathias	ED ASSIST II PERKINS FV	8,922.49
	Putnam, Kathleen M	Bookstore Assistant I	1,434.28
	Rakhem, Haleema U	Educational Assistant I	1,595.17
	Rayl, Betsy C	Library Associate	1,907.27
	Razor, Tracy Dawson	Educational Asst. III	1,298.49
	Ring, Susan Moss	Professional Tutor	1,194.95
	Robinson, LaTonya Tiffany	Fiscal Services Specialist TP	722.57
	Rolf, Judy M	EA II OPERATING FV	2,576.43
	Rozanek-McGuire, Gay Lorraine	Bookstore Assistant I	3,537.63
	Russell, Thomas L	Professional Tutor	2,857.68
	Scheerer, Christopher Richard	PT THEATRE PRODUCTION ASST.	215.77
	Schlueter, Jesse Thomas	PS III Operating MC	4,134.24
		PS III Theater MC	200.00
		PS III Operating FV	79.20
	Sedrak, Samir Ishak	Educational Assistant III	2,228.90
	Seevers, Alysson Catherine	Student Services Assistant I	848.88
	Simms, Joan Marie	Accounting Clerk I	7,217.11
	Smith, Darryl Everett	Security Officer	6,539.52
	Smith, Latoya Latice	Clerk - Humanities	2,889.00
		Model	118.50
	Stewart, Christopher M	Model	42.26
	Streeter, Lorenzo	Administrative clerk - PT	4,371.17
	Stroker, Claire A	Professional Tutor	1,977.41
	Sykes, Sharvell D	Art Model	157.92
	Taylor, Heather Michelle	Associate Tutor	3,418.02
	Taylor, Robert	Clerk	3,451.11
		Clerk	1,084.66
	Thomas, Alicia Vernetta	Clerk II	4,658.86
	Thomas, Donnah Y	Child Care Attendant	1,738.05
	Thomas, Lisa Michelle	FV-Professional Tutor	1,793.19
	Townsend, Valerie D	EA I	5,401.78
	Triggs, Cherise Arnell	SGA Awards-OTP	76.50
	Turnbough, Mike R	Cashier	2,672.79
	Turner Moss, Phyllis O	PROFESSIONAL TUTOR	4,474.99
	Underwood, Deborah A	Bookstore Asst. I	5,093.60
	Vogt, Daniel Lee	Lifeguard	397.44
	Votrian, Amanda J	PS III OPERATING FP	190.08
		PSIII OPERATING MC	190.08
		PSIII OPERATING FV	158.40
	Wargo, Lisa Michele	PS III OPERATING FV	475.20
		PSIIIOPERATINGFP	1,710.72
	Washington, Jobe Augustus	Distribution/Mail Clerk	7,742.51
	Watkins, Minnetta R	Stud Develop Service	78.80
	Watts, Cedric Ivan	Clerk 2	1,585.49

ST. LOUIS COMMUNITY COLLEGE
3.2 RATIFICATIONS FOR PART-TIME, TEMPORARY CLASSIFIED/ADMIN/PROF STAFF
1/1/16 through 6/30/16

Location	Name	Program/Job Title	Amount Paid
	Wilkinson, Tracy Lynn	Bookstore-Clerk	480.21
	Williams, Brittaney	Student Services Assistant 1	2,548.06
	Williams, Bruce A	Model	86.48
	Williams, Kathy B	Academic Advisor	4,086.21
	Wilson, Bradie Frederick	Bookstore Asst 1	262.75
	Wilson, Tanya Mardel	Clerk II	1,963.27
	Wolf, Pamala S	Project Associate I	393.16
		Educational Assistant II	2,593.36
	Yoakum, Barry W	Clerk	1,337.76
	Young, Veronica D	EA I	6,134.97
Total – FV			601,126.89
HP	Guyton, Jill D	Library Specialist	4,396.20
Total – HP			4,396.20

ST. LOUIS COMMUNITY COLLEGE
3.2 RATIFICATIONS FOR PART-TIME, TEMPORARY CLASSIFIED/ADMIN/PROF STAFF
1/1/16 through 6/30/16

Location	Name	Program/Job Title	Amount Paid
MC	Albenesius, Deborah K	Cashier	4,721.08
	Attarian, Amanda N	Edu Assistant 1 -Printmaking	2,053.80
	Austermann, Kelly R	Clerk	2,803.42
	Barbercheck, Michael Shelby	Cashier	520.08
		Bookstore-Cashier	5,214.76
	Barnes, Donna Robinson	Educational Assistant II	5,317.20
		Educational Assistant I	389.16
	Barnett, Susan Lauren	Bookstore Assistant I	5,539.09
	Berry, Ben G	Physical Education	687.06
	Bersche, Christine L	PT Temp	5,541.12
	Bianco Parrales, Kimberly Nicole	Admissions PT Temp	3,520.01
	Blessing, Jessica Madelyn	Educational Assistant I	2,962.74
	Brandt, Karen F	PT-TEMP SECRETARY	2,301.71
	Brooks, Erica Ann	Acad Data Systems	3,837.50
	Brumleve, Patricia Eileen	Accompanist	653.58
	Buchholz-Maloney, Jennifer Anne	EA III	7,668.78
	Burnett, David Michael	Educational Asst III	6,948.52
	Busch, Kelly Marie	Bookstore Assistant I	2,253.16
	Busse, Richard George	Communications	1,867.44
	Cabanas, Amy Elizabeth	Clerk	826.24
	Carmody, Martin Philip	Library Associate	5,059.18
	Chester, Lamont Jerelle	Peer Tutor/Mentor	1,681.57
	Chihak, John Michael	Educational Assistant II	9,105.42
	Chryst, Marilyn Kathryn	PROFESSIONAL TUTOR	2,317.28
	Chu, William S	Educational Assistant II	10,188.75
	Clarke, Margaret Janis	Educational Assistant II	7,903.16
	Collier, Chad Alexander	Cashier	6,298.47
	Connors, James J	Bookstore Cashier	2,098.64
	Cox, Denise Ann	College Police Dispatcher	2,134.83
	Davis, Jason E	College Police Officer	2,745.78
	Delgado Rondon, Laura Yohana	Student Assistant II	740.00
	Doyle, Charles J	Secretary	7,573.58
	Drewel, Lisa Ann	Costume Assistant	2,446.36
	Drown, Frances F	PROFESSIONAL TUTOR	3,243.83
	Dufer, Dallas Donald	Model	887.81
	Ellermann, Edward Briggs	Cashier	298.80
		Cashier	5,208.33
	Eveland, James Maxwell	Student Assistant II	1,235.00
	Farrar, Amanda Nicole	EA I	832.25
	Fechter, Susan M	Prof PT Temp Tutor	5,115.78
	Fillenwarth, Beth E	Bookstore - Cashier	524.66
	Finkbeiner, Elke E	Student Assistant II	147.50
	Fischer, Robert Charles	PT Temp	586.80
	Fitzwater, Donna D	Library Associate	2,080.28
	Foland, Ariel	Professional Tutor	3,091.59
		Professional Tutor	1,773.30
	Franklin, Thomas William	College Police Officer	6,679.65
	Frazier, Phelix Tremayne	TEMPORARYEAI	3,692.21
	Geyer, Melody O	Model	792.80
	Gipson, Robert L	Library Associate	5,961.57
	Goddard, Greg Bryans	Educational Assistnat I	2,382.77
	Hacking, Brooke J	Cashier	2,971.08
	Haier, Bert G	Art Model-MC	154.92
	Harrison, Amy Victoria	PART TIME TEMP COSTUME ASST.	4,862.16
	Hartwig, Scott Patrick	Student Assistant II	460.00

ST. LOUIS COMMUNITY COLLEGE
3.2 RATIFICATIONS FOR PART-TIME, TEMPORARY CLASSIFIED/ADMIN/PROF STAFF
1/1/16 through 6/30/16

Location	Name	Program/Job Title	Amount Paid
	Haus Day, Hazel Raishelle	Educational Assistant III	1,853.44
	Haviland, Colleen M	LIFEGUARD	318.52
	Henning, Alexandra R	MC-Lifeguard	1,073.36
	Hoefler, Eric J	EDUCATIONAL ASSISTANT I	3,490.83
	Hogan, Betty Jo	Project Associate II	739.44
		PT Academic Advisor	179.19
	Holdforth, Lance Robert	Student Services Assistant II	1,298.30
		Clerk	3,923.58
	Holmes, Toby Susan	Art/Model	1,323.75
	Hugo, Myka D	Clerk	5,136.00
		Library Svcs Associate PT	1,371.65
	Hunter, Christina	Student Assistant II	1,200.00
		PROJ ASSOC II	9,884.16
	James, Amber Dawn	Temporary Police Dispatcher	1,127.09
	Jankowski, Mariann Helen	Office & Technical	7,021.14
	Jensen, Anastasia	Student/Adm/Reg Clerk	5,866.92
	Johnson, Brooks J	Art Model	165.72
	Johnson, Maxwell Alexander	Bookstore	769.65
	Karl, Meaghan Arrianna	Cashier	569.61
		Bookstore	4,434.41
	Kelly, Jaclyn R	Figure Drawing Model	157.92
	Kimuene, Beni Disonama	Student Assistant II	1,400.00
	King-Ruse, Laura Ann	Physical Education	707.50
	Kolk, Joseph	Clerk	4,461.10
	Kuchar, Timothy Albert	Cashier	1,932.32
		Cashier	271.17
	Kwentus, Kimberly Lynne Nico	Cashier	2,920.97
	Kyle, Leah Kathleen	STUDENTSERVICESASSIST II	10,163.94
	Lambert, Charles R	Student Assistant II	3,130.00
	Lambreva, Elena Krasteva	Educational Assistant I	5,664.34
	Ledbetter, Terrance L	PT Temp Police Officer	4,123.20
	Lesch, Allison M	Clerk II	361.29
	Livers, Joseph M	Bookstore-Cashier	5,364.46
	Lowry, Jacob Robert	Cashier	767.97
	Markway, Carol J	Cashier	588.02
	Martin, Sarah Grace	Educational Assistant II	5,289.73
	Martin, Stephanie Ann	Student Services Assistant I	3,044.34
	Martz, George A	PE - Lifeguard	767.74
	Mathes, Anna	Clerk II	339.60
	McClelland, Mallory Nicole	CLERK	6,244.62
	McDevitt, William Dale	Night Supv	1,515.02
	McLean, Alice R	MC Bookstore Asst I	5,497.59
	McLellan, Margaret	PROFESSIONAL TUTOR	1,188.12
		PTAdministrativeClerk	1,572.48
	Moore, Tchule S	Student Assistant II	790.00
	Mosier, Laura Elizabeth	STUD SERV ASSISTANT I	464.44
	Moyseyev, Denis	Associate Tutor	562.32
		Associate Tutor	3,826.90
	Nagle, Robert Jacob Livingston	Bookstore	1,151.94
	Norman, Phillip Andrew	Student Assistant II	1,497.50
	Nyarady, Barbara J	PROFESSIONAL TUTOR	6,959.45
	Peniston, Eric B	Model	1,394.72
	Piedimonte, Karen L	Bookstore Assist I	7,479.81
	Piedimonte, Kayla Mae	cashier	904.22
	Premi, Kanchan	Clerk	3,771.66

ST. LOUIS COMMUNITY COLLEGE
3.2 RATIFICATIONS FOR PART-TIME, TEMPORARY CLASSIFIED/ADMIN/PROF STAFF
1/1/16 through 6/30/16

Location	Name	Program/Job Title	Amount Paid
	Price, Rene	Project Associate II	2,939.53
	Pryor, Andrew C	PROFESSIONAL TUTOR	5,852.01
	Range, Zacharie S	Student Assistant	1,595.00
	Ravensberg, Nina Hale	Bookstore	1,166.51
	Rettig, Andrew Cole	MC-Bookstore CASHIER	1,072.89
	Rhodes, Jacob James	Gym Supervisor	1,825.95
	Richards, Casey Renee	Clerk	5,549.78
	Robinson, Jane Christina	Specialist/Svc for Disabled	14,693.88
	Safina, Evgenia Bronislavovna	Student Assistant II	480.00
	Sampson, Andrew L	LIFEGUARD	1,503.82
	Scherer, Carol Ann	PROFESSIONAL TUTOR	205.48
		EA III	977.84
	Schott, Diana Irasema	PROFESSIONAL TUTOR	8,848.61
	Seats, Dolores A	Bookstore Assistant I	5,293.61
	Sexton, Lesley Marie	Student Assistant II	560.00
	Sexton, Lois Marlene	Educational Assistant I	11,374.30
	Sherman, Tyler M	Mail/Distribution Clerk-Temp	8,281.68
	Simms, Lori Ann	Cashier	3,118.47
	Spradlin, Andrew Harrison	MC Bookstore Cashier	1,467.66
	Steenberg, Karl Thomas	Professional	9,853.07
	Sucher, Chad C	Educational Assistant II	10,253.00
	Switzer, Virginia L	Library Associate	2,577.19
	Tatgenhorst, Paula Ann	Cashier	2,576.13
	Valdez, Krista Elaine	Educational Assistant 1Sculptr	1,555.02
	Van Matre, Susan L	Student Adm/Reg Assistant II	6,047.80
	Vermilye, Robert Eugene	Educational Assistant I	4,009.99
	Watson, Roland Ross	Bookstore	3,253.00
	West, Gloria June	Accompanist	618.44
	Williams, Bruce A	Model	1,142.36
	Wren, Deborah Kay	Media Specialist	8,714.67
	Yakubu, Ngohile	STUDENT SERVICES ASSIST I	2,923.22
	Yanko, Kathleen L	Stud Support Service	179.19
		PT Temp	830.00
	Young, Katherine Louise	PT-Classified Library Assoc.	385.31
	Zangana, Asma A	Associate Tutor	577.72
	Zemann, Pamela A	Administrative Clerk II	4,916.51
Total – MC			464,145.36

ST. LOUIS COMMUNITY COLLEGE
3.2 RATIFICATIONS FOR PART-TIME, TEMPORARY CLASSIFIED/ADMIN/PROF STAFF
1/1/16 through 6/30/16

Location	Name	Program/Job Title	Amount Paid
W	Buatois, Amy Dickmann	Professional Tutor	5,572.28
	Burns, Allyson M	Information & Enrollment Asst	812.24
	Demirchian, Lynn E	Student Support Specialist	12,559.21
	Fischer, Britni Ann	Info and Enrollment Assistant	10,349.72
	Fox, Jessica Lynn	BOOKSTORE ASST 1	7,593.87
	Gilbert, Christine Marie	PT Temp Secy	6,185.20
	Hogan, Betty Jo	Professional Tutor	1,382.87
	Hugill, Edmund F	Educational Assistant III	1,683.99
	Kelton, Franklin Immanuel	Professional Tutor	1,795.73
	Loggia, Mary L	Clerk	65.48
		Secretary	214.77
	Marshall, Tracy Lyn	Professional Tutor	5,421.20
	Noel, Janis Denise	Bookstore Assistant I	6,992.45
	Razor, Tracy Dawson	Associate Tutor	246.92
	Renick, Kevin Barry	Bookstore Asst. I	7,772.02
	Shah, Syeda Nosheen	Bookstore Cashier	947.52
	Stobie, Jacob Roy	Clerk	5,885.70
	Thuet, Kelly A	Secretary	100.67
		Bookstore Cashier	1,312.95
	Total – W		
Grand Total			3,013,928.38

Recommendation for Award/Purchasing - Renewal

State of Missouri Prime Vendor Contract C211034001 with ***WORLD WIDE TECHNOLOGY, INC.***, for the purchase of microcomputer systems, components and related items was originally approved by the Board of Trustees on July 28, 2011, for a period of two (2) years with three (3) optional renewals. The State of Missouri has extended the contract through September 30, 2016; we request approval to continue use of this contract through the end of the contract period with no additional funding.

Recommended for Award/Purchasing – Renewal

- **Supports: Physical Facilities-Grounds & Fields Management-District-Wide**

Contract B0003386 with *SHERWOOD'S FOREST NURSERY, SUNSET PLANTLAND AND NORMAN LUMBER COMPANY* for the routine purchase of planting materials and ground cover, was originally approved by the Board of Trustees on May 23, 2015, for a period of one (1) full year with option to renew for a second and third year, in an amount estimated at \$35,000.00 per year. We request approval to exercise the second year renewal option with an increase to the award amount of \$35,000.00.

Recommendation for Award/Purchasing – Insurance Renewal

- **Supports – District-Wide Health Insurance for Employees**

The Wellness Program Contract with *THE VITALITY GROUP*, for a moderate intensity wellness program was originally approved by the Board of Trustees on March 21, 2013, for a period of three (3) years with an optional (3) year renewal. The college would like to exercise the option to renew this contract for three (3) years with no increase to the rate of \$4.42 per eligible employee per month.

Recommendation for Award/Purchasing – Additional Funds

- **Supports: College Wide Marketing and Communications, Student Activities & Enrollment Services**

Contract B0003215 with *AUTHENTIC PROMOTIONS.COM, AD CREATION, ADVERTISING PREMIUM SALES, M.M.R., INC., HALO BRANDED SOLUTIONS, BRIGHT RESOURCE ONE, OFFICE ESSENTIALS, BLUE SKY MARKETING GROUP LTD., TRINITY MARKETING NOW, FRANKLIN GRAPHICS, WORLD OF PROMOTIONS* and *CASUAL TEES* was originally approved by the Board of Trustees on February 20, 2014 for an estimated amount of **\$300,000.00**, for the routine purchase of promotional materials, which begin March 1, 2014. The current contract balance is approximately \$12,507.73; therefore, we are requesting approval of an increase in the award amount of \$100,000.00 to cover projected purchases for the remainder of the contract period, which expires February 12, 2017.

Recommendation for Award/Purchasing - Contract

• **Supports: District-Wide Police, IT, Maintenance and Building & Grounds**

Board approval is requested for the award of a contract for the purchase of two-way radio communication equipment, maintenance and service to **WARNER COMMUNICATIONS CORPORATION**, in an amount estimated at **\$45,000.00** per year, for a period of one (1) full year, with option to renew for a second, third, fourth and fifth year, to begin December 16, 2016.

Description

This contract will be used College-wide by the Police, IT, Maintenance and Building and Grounds departments, at all locations to upgrade current two-way radio equipment from wide-band to narrow-band and to upgrade and/or purchase additional communication equipment, on an “as needed” basis to bring our campuses up to standard as required by the FCC. This bid was sent to 15 potential vendors, five responses were received and four were “no bid” responses.

Bid – B0003529

The evaluation of this bid, which was opened on Friday, June 3, 2016, is listed below:

Bidder	Project Description	Project Cost
WARNER COMMUNICATIONS CORPORATION	<i>Project 1 – Network the IT Repeaters</i>	\$14,415.00
	<i>Project 2 – Network Maintenance/Facilities Repeaters</i>	\$11,898.00
	<i>Project 3 – Emergency Repeater-FP</i>	\$ 5,949.00
	<i>Project 4 – Emergency Repeater – MC</i>	\$ 5,949.00
	<i>Hourly Bench Charge -</i>	\$ 90.00/hr.
RCC Radio	No Bid	
Radiophone Engineering Inc.	No Bid	
Datatronics	No Bid	
Communications Associates	No Bid	

Funding

All expenditures against this contract will be funded from current operating and capital budgets.

Advertisements

Advertisements were run in the St. Louis American and the St. Louis Post-Dispatch.

Recommendation for Award/Purchasing – Contract

- **Supports: Athletics – District Wide & Departments Requiring Group Bus Transportation**

Board approval is requested for the award of a contract for charter bus services to **VANDALIA BUS LINES, INC** for Athletics bus travel and **CAVALLO BUS LINES, LLC** for backup for Athletics and other departmental bus travel needs, in an amount estimated at **\$120,000.00**, to be shared between the two vendors, with no guaranteed amount to any one vendor, for a period of one (1) full year, to begin September 1, 2016.

Description

This contract will be used by District-Wide Athletics to provide transportation for competitive sporting events that are held out-of- town and other departments requiring bus transportation. Bids were evaluated on price offered (65 points), fleet equipment (20) points and references (15 points). The recommended bidders meet all aspects of the bid and offered the best possible pricing score.

Bid – B0003542

The evaluation of this bid, which opened July 20, 2016, is listed below:

<u>Bidders</u>	<u>Pricing Amount Score=65 pts.</u>	<u>Fleet/Reference Total Score = 35 pts.</u>	<u>Total Point/100</u>
<i>VANDALIA BUS LINES, INC.</i>	<i>\$75,795.00/64.10</i>	<i>35</i>	<i>99.10</i>
<i>CAVALLO BUS LINES, LLC.</i>	<i>74,750.00/65.00</i>	<i>30</i>	<i>95.00</i>
Huskey Trailways	76,238.00/63.73	30	93.73
Mid-American Coaches, Inc.	86,516.00/56.16	30	86.16

Funding

Expenditures against this contract will be funded from current operating budgets.

Advertisements

Newspaper advertisements were run in the St. Louis American and the St. Louis Post-Dispatch.

Recommendation for Award/Purchasing – Contract

• **Supports: Meramec Music Department**

Board approval is requested for the award of a contract for travel to a one-time choral concert performance at Carnegie Hall in New York, N.Y. to **MANHATTAN CONCERT PRODUCTIONS**, for a total amount estimated at **\$41,000.00**. (Dependent upon the number of student participating.)

Description

This contract will be used by the Meramec Music Department and will be open to all music students wishing to participate in the choral event at Carnegie Hall. While on this trip, students will collaborate with singers from across the country, rehearse and perform under the direction of a professional conductor, work with a professional orchestra and perform in the world-renown Carnegie Hall. It is an honor for our choral music program at Meramec to participate in this concert. The travel is scheduled to occur Thursday, March 23, 2017 through Monday, March 27, 2017. The recommended vendor meet all the specifications of the bid.

Bid – B0003570

The evaluation of this bid, which opened July 8, 2016, is listed below:

<u>Bidders</u>	<u>Cost/Per Person/Total Cost Approx. 25 Participants Quad Occupancy/Air</u>
MANHATTAN CONCERT PRODUCTIONS	\$1,633.00/\$40,825.00
Bob Rogers Travel	2,144.00/\$53,600.00
Music Travel Consultants	2,560.00/\$64,000.00

Funding

This expenditure will be funded by the participants.

Recommendation for Award/Purchasing – Contract

• **Supports: Mail Rooms – District Wide**

Board approval is requested for the award of a contract for mail presort services to **EASY BUSINESS MAILERS, INC.**, in an amount estimated at **\$25,000.00**, to begin October 1, 2016, for a period of three (3) full years.

Description

This contract is used district-wide for daily pick up and processing of metered mail and delivery to U.S. Post office at reduced Postal Service rates. This service also provides back-up metering service when the College’s meters are inoperable. This bid was sent to nine potential bidders and three (3) responses were received, one of which is a “no bid”. The recommended bidder meets all the specifications of the bid.

Bid – B0003572

The evaluation of this bid, which opened July 21, 2016 is listed below:

	<u>Estimated Cost for three (3) Years</u>			
	Rate/handling 588,00 Pieces	Rate/Handling 30,000 Pieces	147 weeks Rate/Pick Up	Approx. Cost <u>Handling/</u>
<u>Bidders</u>	<u>Metered Mail</u>	<u>Metered Flats</u>	<u>Per day/Location</u>	<u>Pickup</u>
<i>EASY BUSINESS MAILERS, INC.</i>	<i>\$.00/piece – Total \$ NC</i>	<i>\$.09/piece- Total \$2,700</i>	<i>\$5.00/day/loc. \$20.00= \$14,700</i>	<i>\$17,400.00</i>
Presort, Inc.	\$.06/piece-	\$.18/piece	\$20.00/day/loc.	
Advance Mailing	\$35,280.00 n/b	Total \$5,400	\$80.00= \$58,800	\$99,480.00

Funding

All expenditures against this contract will be funded from current operating budgets.

Recommendation for Award/Purchasing

- **Supports – Students Requiring Financial Aid, Admissions and Registration, and Technical Assistance**

Board approval is requested for the award of a contract for Student Support Call Center Services to *CAMPUS CONSORTIUM* for Blackboard and technical support, in an amount estimated at \$33,640.00 for a period of three (3) years to begin August 19, 2016.

Description

This service contract will allow the college to continue to enhance Blackboard and technical support providing support for various third party applications to include Microsoft Windows, Office 365 and Adobe. The call center will provide 24 x 7 services to students via multiple channels: phone, chat, instant message and text.

Bid – B0003555

The evaluation of this bid, which was opened on June 20, 2016, is listed below:

<u>Bidders</u>	<u>Estimated Fees Blackboard and Technical Contact</u>
<i>CAMPUS CONSORTIUM</i>	<i>33,640.00</i>
Blackboard	48,884.00
Greenwood Hall	272,000.00

Funding

All expenditures against this contract will be funded from current operating budgets.

Advertisements

Advertisements were placed in the St. Louis Post-Dispatch and the St. Louis American.

Recommendation for Award/Purchasing

- **Supports – Hospitality Studies**

Board ratification is requested for the renewal of licenses with *COMPUTRITION* for foodservice operations management software in the amount of **\$25,217.00**, for a period of one (1) year which began August 1, 2016.

Description

This academic proprietary software for foodservice operations management is used in the Hospitality Studies program to teach e-Procurement processes and procedures. The software is also used for cost control and inventory analysis within the department to allow faculty and students to apply industry best practices. Computrition is the sole developer and distributor of this software, precluding a competitive bid.

Funding

This expenditure will be funded from current operating budgets.

Recommendation for Award/Purchasing

- **Supports – Facilities Departments District - wide**

Board approval is requested for the award of a contract for the purchase of industrial work uniforms to *G & K SERVICES* in an amount estimated at **\$64,142.40**, for a period of two (2) full years and ten (10) months, to begin on August 19, 2016.

Description

This contract will be used by the college’s district-wide maintenance staff and the Physical Facilities Departments at all college locations to purchase work uniforms for the housekeeping, grounds and plant employees as required by the college’s agreement with these employee groups. Under this agreement, eligible employees receive five uniform sets (generally a shirt and trouser) per year at the college’s expense. In addition, job-specific items such as temperature appropriate apparel for outdoor crews are also provided. The recommended bidder offered the overall best pricing and meets all requirements of the bid.

Bid – B0003557

The evaluation of this bid, which opened July 1, 2016, is listed below:

<u>Bidders</u>	<u>Sample Pricing with 3-years of Escalation</u>
<i>G & K SERVICES</i>	<i>\$64,142.40</i>
Marketing Products Group	66,805.98
Image Solutions	74,930.17
Uniform Village, Inc., dba Ackley Uniform	75,215.10

Funding

Expenditures made against this contract will be funded from current operating budgets.

Advertisements

Advertisements were placed in the St. Louis Post-Dispatch and the St. Louis American newspapers.

Recommendation for Award/Physical Facilities:

Board approval is requested for award of a contract for the installation of a planter around the main campus sign to **C. Rallo Contracting Company, Inc.** in the amount of **\$16,500.00**.

Description:

A two tiered raised planting bed will be created around the main campus sign facing Pershall Road using gray VERSA-LOK blocks. The 46 by 6 foot planter will have drainage and clean top soil installed before the campus installs plants of their choosing.

Bid – F 17 501, Install VERSA-LOK Planter, St. Louis Community College at Florissant Valley

The results of this bid, which opened August 2, 2016, are listed below:

<u>Contractors:</u>	<u>Base Bid</u>
C. Rallo Contracting Company, Inc.	\$ 16,500.00
Gateway Waterproofing & Restoration, LLC	29,875.00

Funding:

This project will be funded from capital budgets.

Recommendation for Ratification/Physical Facilities:

Board ratification is requested for an emergency repair contract with **Carrier Corporation** to repair the west chiller in an amount of **\$50,424.00**.

Description:

During the course of regular preventative maintenance activities, metal shavings were found in the redundant (back-up) chiller at Meramec. Competitive bids were requested from three firms to dismantle the chiller and troubleshoot the issues, with the understanding that the successful firm would submit a quote for repairs. College facilities approved the scope of work and the repair costs.

The repair was bid as an Emergency Repair Contract, per Board Policy I.5, because this is the only backup chiller on the campus. Should one of the main chillers go down while this redundant chiller is out of service, portions of the campus would be without air conditioning until one of them could be repaired.

Bid – S6 6507, Inspect, Troubleshoot and Repair West Chiller, Meramec

<u>Contractors:</u>	<u>Base Bid</u>	<u>Corrective Bid</u>	<u>Total Cost</u>
Carrier Corporation	\$ 27,469.00	\$ 22,955.00	\$ 50,424.00
Johnson Controls, Inc.	28,429.00	Not Applicable	
Integrated Facility Services	29,950.00	Not Applicable	
Trane	No Response		

This project will be funded from capital budgets.

Recommendation for Ratification/Physical Facilities:

Board ratification is requested of **nine consulting agreement for environmental services**, all under \$50,000.00.

College Board Policy I.8 requires that architectural and engineering consultants be selected on the basis of demonstrated competence and qualifications for the type of professional services required, and at fair and reasonable prices. This policy further requires Board ratification of consulting agreements less than \$50,000.

Descriptions:

Professional Services Industries, Inc.

PSI #14, Indoor Air Quality Testing in Science West and Communications North, Meramec

\$ 3,550.95

This project originally covered three rooms and was ratified at the March 24, 2016 BOT meeting. The consultant was asked to evaluate air quality in three additional rooms and provide post remediation verification on all six rooms. The additional cost was \$3,550.95, bringing the total to \$5,261.25.

PSI #16, IAQ Evaluation in the Library, FP

1,788.25

The consultant evaluated four rooms in the lower level of the Library and recommended a thorough cleaning of the spaces. Follow-up air samples were taken after campus facilities cleaned the area. No additional concerns were noted by the consultant.

PSI #17 - Air Monitoring & Oversight for Science Lab Abatement, DW

12,384.00

This \$10,398.50 agreement for air monitoring and oversight required by St. Louis County and City during abatement activities was ratified on the May 19, 2016 BOT agenda with the understanding the remainder of the abatement would occur after the spring semester and that amount would be issued and ratified as an amendment to the agreement.

Final invoices have been received bringing the total amount for this agreement to \$22,782.50, resulting in a \$12,384.00 amendment.

PSI #18 – Fungal Evaluation in T104, FP

1,102.75

Staff reported possible indoor air quality issues in the Performing Arts Center. The environmental consultant performed air quality testing and recommended cleaning the ceiling tiles and wall surfaces. The ceiling will be replaced to address the consultant’s recommendations.

Professional Services Industries, Inc., Total

18,825.95

NPN Environmental

NPN #23, IAQ Investigation at Police Station, Meramec **2,300.00**

Staff reported possible indoor air quality issues in the Police Station. The environmental consultant performed air quality testing and recommended the room be cleaned and sanitized by a remediation contractor. The work was performed according to the consultant's directions.

NPN #25, Project Oversight and Air Monitoring for Humanities Isolation, FV **14,000.00**

The Humanities Building's concrete roof is being replaced this summer. The underside of the roof deck in two entry lobbies and six studios is coated with asbestos containing acoustical material that must be abated. This oversight and air monitoring is required by St. Louis County.

NPN #26, Fire Door Sampling in Social Science, Meramec **317.50**

Before installing a lock in a fire door, the door's core material was tested for asbestos. The testing indicated the material did not contain asbestos and campus maintenance proceeded with the installation of the lock.

NPN Environmental Total **16,617.50**

John A. Jurgiel & Associates, Inc.

JAJ #1, IAQ Investigation in Humanities East, M **1,646.60**

After reports of indoor air quality issues, this environmental consultant performed indoor air quality sampling in the 2nd floor office complex. No elevated mold counts were found in any of the samples.

John A. Jurgiel & Associates, Inc. Total **1,646.60**

Oculus, Inc.

OCU #1, Construction Documents for Theater Ceiling Replacement, FP **11,405.00**

Professional Services Industries, Inc., (PSI #18, ratification requested at August 18, 2016 BOT Meeting) recommended replacing the ceilings in four first floor classrooms. Oculus will provide construction documents to be used for building permits and interior finish selections for renovating the ceilings in the Performing Arts Center.

Oculus, Inc. Total **11,405.00**

Total Ratifications **\$ 48,495.05**

Funding:

These projects were funded from operating and capital budgets.

Request for Approval/Disposal of Surplus Property

Board approval is requested to sell vehicles that have expended useful life.
These vehicles have been reviewed and determined to be surplus at this time.

PDF#	Description	Property Tag	Location	Condition	Purchased Date	Original Cost	Book Value
CC062716	2002 Dodge Ram 2500 Truck - Gray	V00111	FV	Poor	3/13/2002	\$ 20,838.00	\$ -
CC062716	2002 Dodge Ram 2500 Truck - White	V00112	FV	Poor	3/13/2002	\$ 28,684.00	\$ -

BUSINESS AND FINANCE

Budget

1. Budget Status Summary Report General Operating Fund
2. Budget Status Reports-Student Technology Fee
3. Budget Status Reports-College and Student Activities
4. Budget Status Reports-Public Safety, Pedestrian and Traffic Access
5. Budget Status Reports-Rental of Facilities
6. Budget Status Report-Student Financial Aid Fund
7. Corporate Center-Managed Property Operating Report
- 8-9. Budget Status Report-Workforce Solutions Group, Operating and Restricted
10. Budget Status Report-Restricted General Fund
11. Budget Status Report-Auxiliary Enterprise Fund
12. Budget Status Report-Capital Fund
13. Budget Status Report-Agency Fund
14. Revenues/Expenditures Report-Self-Funded Insurance
- 15-17. Investment Reports

Ratifications

18. Ratification of Adjustments to Fiscal Year 2017 Budget
19. Ratification of Investments/Daily Repurchase Agreements
- 20-28. Ratification of Payments for Services Rendered

St. Louis Community College
Budget Status Summary Report - General Operating Fund
For the Period July through June Preliminary,

	Fiscal Year 2016			Fiscal Year 2015
	Amended Budget	Actual to Date**	% of Total Revenue	Amount
Revenues				
Local Taxes	\$ 60,156,723	\$ 60,616,232	40.7%	\$ 60,248,779
State Aid	45,826,560	45,826,562	30.8%	44,417,895
Maintenance Fees	42,733,446	38,682,508	26.0%	42,324,348
Bad Debt	(750,000)	(266,569)	-0.2%	(413,992)
Other	4,120,881	4,000,251	2.7%	3,727,364
Total Revenue	<u>152,087,610</u>	<u>148,858,984</u>	100.0%	<u>150,304,394</u>
Expenditures				
Salaries and Wages	96,261,270	87,002,782	58.4%	87,141,447
Staff Benefits	28,091,513	23,493,234	15.8%	18,958,258
Operating	24,437,280	21,507,538	14.4%	22,268,145
Total Expenditures	<u>148,790,063</u>	<u>132,003,554</u>	88.7%	<u>128,367,850</u>
Transfers To (From)				
To Capital Fund	8,360,272	8,360,272	5.6%	4,081,022
To Leasehold Bonds	3,249,664	3,137,680	2.1%	3,221,479
To Scholarships	843,005	808,989	0.5%	814,261
To Managed Properties	-	192,240	0.1%	545,373
From Designated	(400,000)	(400,000)	-0.3%	(400,000)
From Auxiliary Services	(125,000)	(125,000)	-0.1%	(125,000)
Total Transfers	<u>11,927,941</u>	<u>11,974,181</u>	8.0%	<u>8,137,135</u>
Total Expense and Transfers	<u>160,718,004</u>	<u>143,977,735</u>	96.7%	<u>136,504,985</u>
Net Increase / (Decrease)	<u>\$ (8,630,394)</u>	<u>4,881,249</u>	3.3%	<u>13,799,409</u>
Net Position as of July 1		<u>(27,320,024)</u>		<u>(41,119,433)</u>
Net Position as of June 30 Preliminary		<u>\$ (22,438,775)</u>		<u>\$ (27,320,024)</u>

*Includes Board approved adjustments and transfers from other funds.

**Does not include encumbrances.

St. Louis Community College
Budget Status Report - Technology Fee
For the Period July through June Preliminary,

	Fiscal Year 2016		% of Total Revenue	Fiscal Year 2015
	Amended Budget	Actual To Date		Actual To Date
<u>Revenues</u>				
College Technology Fees	\$ 2,979,368	\$ 2,888,184	100.0%	\$ 2,697,122
Total Revenues	<u>2,979,368</u>	<u>2,888,184</u>	100.0%	<u>2,697,122</u>
<u>Expenditures</u>				
Salaries	703,467	584,059	20.2%	418,415
Benefits	218,027	182,179	6.3%	139,802
Operating	1,522,464	1,134,540	39.3%	880,819
Total Expenditures	<u>2,443,958</u>	<u>1,900,778</u>	65.8%	<u>1,439,036</u>
<u>Transfers To (From)</u>				
To Capital Fund	535,410	535,410	18.5%	591,632
Total Transfers	<u>535,410</u>	<u>535,410</u>	18.5%	<u>591,632</u>
Total Expense and Transfers	<u>2,979,368</u>	<u>2,436,188</u>	84.4%	<u>2,030,668</u>
Net Increase / (Decrease)	<u>\$ -</u>	<u>451,996</u>	15.6%	<u>666,454</u>
Net Position as of July 1		<u>1,733,529</u>		<u>1,067,076</u>
Net Position as of June 30 Preliminary		<u>\$ 2,185,525</u>		<u>\$ 1,733,530</u>
<u>Breakdown of Expenditures and Transfers</u>				
Instructional lab support salaries and benefits	\$ 752,562	\$ 585,747		\$ 544,334
Instructional lab replacements and repair	593,145	687,198		644,693
Electronic library resources and MOBIUS	277,000	275,337		285,944
Instructional software	389,588	316,420		410,964
Online education				
Salaries and benefits	168,932	136,765		13,884
Blackboard	209,706	123,216		115,564
Call Center	17,900	15,808		14,939
Quality Matters training and peer review	2,500	1,362		346
Other operating expenses	119,911	119,911		
Web redevelopment and maintenance	425,624	174,425		
Total Expense and Transfers	<u>\$ 2,956,868</u>	<u>\$ 2,436,188</u>		<u>\$ 2,030,668</u>

St. Louis Community College
Budget Status Report - College and Student Activities
For the Period July through June Preliminary,

	Fiscal Year 2016			Fiscal Year 2015
	Amended Budget	Actual To Date	% of Total Revenue	Actual To Date
<u>Revenues</u>				
Student Activity Fees	\$ 1,276,872	\$ 1,146,137	98.9%	\$ 1,275,832
Other	-	12,202	1.1%	10,748
Total Revenues	1,276,872	1,158,339	100.0%	1,286,580
<u>Expenditures</u>				
Salaries	58,101	103,229	8.9%	92,033
Benefits	4,678	8,307	0.7%	7,409
Operating	475,657	425,972	36.8%	391,022
Student Activities Budget - Agency	538,436	474,298	40.9%	825,687
Total Expense	1,076,872	1,011,806	87.3%	1,316,151
<u>Transfers To (From)</u>				
To General Operating	200,000	200,000	17.3%	200,000
Total Transfers	200,000	200,000	17.3%	200,000
Total Expense and Transfers	1,276,872	1,211,806	104.6%	1,516,151
Net Increase / (Decrease)	\$ -	(53,467)	-4.6%	(229,571)
Net Position as of July 1		265,815		295,387
Net Position as of June 30 Preliminary		\$ 212,348		\$ 65,816

St. Louis Community College
Budget Status Report - Public Safety, Pedestrian and Traffic Access
For the Period July through June Preliminary,

	Fiscal Year 2016			Fiscal Year 2015
	Amended Budget	Actual To Date	% of Total Revenue	Actual To Date
<u>Revenues</u>				
College Activity Fees	\$ 823,482	\$ 738,668	100.0%	\$ 389,134
Total Revenues	<u>823,482</u>	<u>738,668</u>	100.0%	<u>389,134</u>
<u>Expenditures</u>				
Supplies and Services	610,670	452,702	61.3%	81,313
Total Expenditures	<u>610,670</u>	<u>452,702</u>	61.3%	<u>81,313</u>
<u>Transfers To (From)</u>				
To Capital Fund	212,812	212,812	28.8%	207,671
Total Transfers	<u>212,812</u>	<u>212,812</u>	28.8%	<u>207,671</u>
Total Expense and Transfers	<u>823,482</u>	<u>665,514</u>	90.1%	<u>288,984</u>
Net Increase / (Decrease)	<u>\$ -</u>	73,154	9.9%	100,150
Net Position as of July 1		<u>1,913,174</u>		<u>1,813,024</u>
Net Position as of June 30 Preliminary		<u>\$ 1,986,328</u>		<u>\$ 1,913,174</u>

St. Louis Community College
Budget Status Report - Rental of Facilities
For the Period July through June Preliminary,

	Fiscal Year 2016			Fiscal Year 2015
	Amended Budget	Actual To Date	% of Total Revenue	Actual To Date
<u>Revenues</u>				
Other Revenue	\$ 127,000	\$ 125,540	100.0%	\$ 208,578
Total Revenues	<u>127,000</u>	<u>125,540</u>	100.0%	<u>208,578</u>
<u>Expenditures</u>				
Salaries	48,423	28,597	22.8%	27,930
Benefits	6,192	2,674	2.1%	3,667
Operating	72,385	104,019	82.9%	32,301
Total Expenditures	<u>127,000</u>	<u>135,290</u>	107.8%	<u>63,898</u>
Net Increase / (Decrease)	<u>\$ -</u>	<u>(9,750)</u>	-7.8%	144,680
Net Position as of July 1		<u>368,954</u>		<u>224,274</u>
Net Position as of June 30 Preliminary		<u>\$ 359,204</u>		<u>\$ 368,954</u>

St. Louis Community College
Budget Status Report - Student Financial Aid
For the Period July through June Preliminary,

	Fiscal Year 2016			Fiscal Year 2015
	Amended Budget	Actual To Date	% of Total Revenue	Actual To Date
<u>Revenues / Resources</u>				
Grants and Contracts	\$ 35,522,783	\$ 28,394,351	-10651.8%	\$ 34,923,963
Other Revenue	-	3,580,157	-1343.1%	873,946
Total Revenues	<u>35,522,783</u>	<u>31,974,508</u>	-11994.8%	<u>35,797,909</u>
<u>Expenditures</u>				
Salaries	856,893	539,090	-202.2%	584,537
Benefits	75,800	43,389	-16.3%	47,056
StudentAid	35,519,095	32,071,940	-12031.4%	36,029,201
Total Expenditures	<u>36,451,788</u>	<u>32,654,419</u>	-12249.9%	<u>36,660,794</u>
<u>Transfers To (From)</u>				
From General Operating	(843,005)	(808,989)	303.5%	(814,261)
From Auxiliary Services	(86,000)	(86,000)	32.3%	(86,000)
Total Transfers	<u>(929,005)</u>	<u>(894,989)</u>	335.7%	<u>(900,261)</u>
Net Increase / (Decrease)	<u>\$ -</u>	<u>215,078</u>	<u>0.7%</u>	<u>37,376</u>
Net Position as of July 1		<u>1,368,860</u>		<u>1,331,483</u>
Net Position as of June 30 Preliminary		<u>\$ 1,583,938</u>		<u>\$ 1,368,860</u>
<u>Revenues / Resources</u>				
Pell Grants	\$ 34,020,000	\$ 26,958,650	-10113.2%	\$ 33,604,685
Federal Work Study	716,098	608,735	-228.4%	549,298
Supplemental Education				
Opportunity Grant (SEOG)	786,685	832,966	-312.5%	770,469
Other	-	3,580,157	-1343.1%	873,457
Total Revenues	<u>\$ 35,522,783</u>	<u>\$ 31,980,508</u>	-11997.1%	<u>\$ 35,797,909</u>
<u>Transfers</u>				
Board of Trustees Scholarships	\$ (767,205)	\$ (767,205)	287.8%	\$ (767,205)
Auxiliary Service Scholarships	(86,000)	(86,000)	32.3%	(86,000)
College Match - FWS Employer Taxes	(75,800)	(31,351)	11.8%	(47,056)
Total Transfers and Carry Forward	<u>\$ (929,005)</u>	<u>\$ (884,556)</u>	331.8%	<u>\$ (900,261)</u>

St. Louis Community College
Revenues / Expenditures Report
Corporate College - Managed Property Operating Report
For the Period July through June Preliminary,

	Fiscal Year 2016	Fiscal Year 2015
<u>Revenues</u>		
Lease Income	\$ 919,900	\$ 318,299
Total Revenues	919,900	318,299
<u>Expenditures</u>		
Salaries and Wages	64,389	-
Staff Benefits	16,878	-
Operating	1,030,873	863,672
Total Expenditures	1,112,140	863,672
<u>Transfers To (From)</u>		
From General Operating	(192,240)	(545,373)
Total Transfers	(192,240)	(545,373)
Total Expense and Transfers	919,900	318,299
Net Increase / (Decrease)	-	-
Net Position as of July 1	-	-
For the Period July through June Preliminary,	\$ -	\$ -

St. Louis Community College
Budget Status Report - Workforce Solutions Group - Operating
For the Period July through June Preliminary,

	Fiscal Year 2016			Fiscal Year 2015
	Amended Budget	Actual To Date	% of Total Revenue	Actual To Date
<u>Revenues / Resources</u>				
Other Revenue	\$ 100,000	\$ 39,531	0.1%	\$ 217,336
Total Revenues	<u>100,000</u>	<u>39,531</u>	0.1%	<u>217,336</u>
<u>Expenditures</u>				
Salaries	1,133,181	1,105,292	2.9%	1,055,131
Benefits	234,388	229,535	0.6%	215,222
Supplies and services	123,348	(98,161)	-0.3%	35,319
Administrative and Indirect Cost Recovery	(955,266)	(914,108)	-2.4%	(907,002)
Institutional Contributions - Match	(630,000)	(559,879)	-1.4%	(488,282)
Total Expenditures	<u>(94,349)</u>	<u>(237,321)</u>	-0.6%	<u>(89,612)</u>
<u>Transfers To (From)</u>				
To General Operating	200,000	200,000	0.5%	200,000
Total Expense and Transfers	<u>105,651</u>	<u>(37,321)</u>	0.5%	<u>110,388</u>
Net Increase / (Decrease)	<u>\$ (5,651)</u>	76,852	194.4%	106,948
Net Position as of July 1		<u>2,602,834</u>		<u>2,495,886</u>
Net Position as of June 30 Preliminary		<u>\$ 2,679,686</u>		<u>\$ 2,602,834</u>
Division Allocation - Revenue				
		Operating		
Community Service		\$ 6,230		
Corporate Services		33,301		
Total Division Allocation		<u>\$ 39,531</u>		
Division Allocation - Expenditures				
Community Service		\$ (53,447)		
Corporate Services		(183,874)		
Total Division Allocation		<u>\$ (237,321)</u>		

St. Louis Community College
Budget Status Report - Workforce Solutions Group - Restricted
For the Period July through June Preliminary,

	Fiscal Year 2016		% of Total Revenue	Fiscal Year 2015
	Amended Budget	Actual To Date		Actual To Date
<u>Revenues / Resources</u>				
Grants and Contracts	\$ 9,996,172	\$ 12,145,398	420.5%	\$ 12,923,685
Total Revenues	<u>9,996,172</u>	<u>12,145,398</u>	420.5%	<u>12,923,685</u>
<u>Expenditures</u>				
Salaries	3,491,928	4,522,916	156.6%	5,469,759
Benefits	737,689	1,007,504	34.9%	1,230,190
Operating	4,811,289	6,614,978	229.0%	6,365,453
Administrative and Indirect Cost Recovery	955,266	-	0.0%	(141,717)
Total Expenditures	<u>9,996,172</u>	<u>12,145,398</u>	420.5%	<u>12,923,685</u>
Net Increase / (Decrease)	<u>\$ -</u>	-		-
Net Position as of July 1		-		-
Net Position as of June 30 Preliminary		<u>\$ -</u>		<u>\$ -</u>

Division Allocation - Revenue

	Restricted
Community Service	\$ 7,462,980
Corporate Services	4,682,418
Total Division Allocation	<u>\$ 12,145,398</u>

Division Allocation - Expenditures

Community Service	\$ 7,462,981
Corporate Services	4,682,417
Total Division Allocation	<u>\$ 12,145,398</u>

St. Louis Community College
Budget Status Report - Restricted General Fund
For the Period July through June Preliminary,

	Fiscal Year 2016			Fiscal Year 2015
	Amended Budget	Actual To Date	% of Total Revenue	Actual To Date
<u>Revenues / Resources</u>				
External Sources	\$ 3,202,426	\$ 3,442,098	100.0%	\$ 3,527,053
Total Revenue / Resources	<u>3,202,426</u>	<u>3,442,098</u>	100.0%	<u>3,527,053</u>
<u>Expenditures</u>				
Salaries	1,175,617	1,837,378	53.4%	2,106,172
Benefits	250,580	391,431	11.4%	481,030
Operating	1,627,541	1,416,784	41.2%	1,475,194
Capital	148,688	164,086	4.8%	146,516
Institutional Match	-	(363,347)	-10.6%	(675,705)
Total Expenditures	<u>3,202,426</u>	<u>3,446,332</u>	100.1%	<u>3,533,207</u>
Net Increase / (Decrease)	<u>\$ -</u>	<u>(4,234)</u>	-0.1%	<u>(6,154)</u>
Net Position as of July 1		<u>43,390</u>		<u>49,544</u>
Net Position as of June 30 Preliminary		<u>\$ 39,156</u>		<u>\$ 43,390</u>

St. Louis Community College
Budget Status Report - Auxiliary Enterprise Fund
For the Period July through June Preliminary,

	Fiscal Year 2016			Fiscal Year 2015
	Amended Budget	Actual To Date	% of Total Revenue	Actual To Date
<u>Revenues</u>				
College Activity Fees	\$ 425,624	\$ 389,005	9.7%	\$ 466,556
Auxiliary Services Revenues	10,005,087	8,435,288	210.9%	9,733,804
Total Revenues	<u>10,430,711</u>	<u>8,824,293</u>	220.6%	<u>10,200,360</u>
<u>Expenditures</u>				
Salaries and Wages	1,631,907	1,586,919	39.7%	1,603,144
Staff Benefits	403,085	371,661	9.3%	392,559
Operating	8,082,533	6,697,500	167.4%	7,650,144
Total Expenditures	<u>10,117,525</u>	<u>8,656,080</u>	216.4%	<u>9,645,847</u>
<u>Transfers</u>				
To General Operating	125,000	125,000	3.1%	125,000
To Maintenance Repair and Capital	95,000	95,000	2.4%	95,000
To Student Aid	86,000	86,000	2.1%	86,000
Total Transfers	<u>306,000</u>	<u>306,000</u>	4.5%	<u>306,000</u>
Total Expenditures & Transfers	<u>10,423,525</u>	<u>8,962,080</u>	220.9%	<u>9,951,847</u>
Net Increase / (Decrease)	<u>\$ 7,186</u>	(137,787)	-1.6%	248,513
Net Position as of July 1		<u>4,866,554</u>		<u>4,618,042</u>
Net Position as of March 31		<u>\$ 4,728,767</u>		<u>\$ 4,866,554</u>

St. Louis Community College
Budget Status Report - Capital Fund
For the Period July through June Preliminary,

	Fiscal Year 2016		Fiscal Year 2015
	Amended Budget	Actual To Date	Actual To Date
<u>Expenditures</u>			
Operating	\$ 9,203,494	\$ 3,370,018	\$ 5,036,274
Leasehold Bonds	3,249,664	3,110,406	3,261,291
Total Expenditures	<u>12,453,158</u>	<u>6,480,424</u>	<u>8,297,565</u>
<u>Transfers and Carry Forward</u>			
Carry forward	(18,205,463)	-	
Transfer from Current Operating	(8,360,272)	(8,360,272)	(4,081,022)
Transfer from Current Operating	(3,249,664)	(3,249,664)	(3,261,291)
Transfer from Pedestrian & Traffic	(212,812)	(212,812)	(207,671)
Transfer from Auxiliary Services	(95,000)	(95,000)	(95,000)
Transfer from Technology	(535,410)	(535,410)	(591,632)
Total Transfers and Carry Forward	<u>(30,658,621)</u>	<u>(12,453,158)</u>	<u>(8,236,616)</u>
Net Increase / (Decrease)	<u>\$ (18,205,463)</u>	<u>\$ (5,972,734)</u>	<u>\$ 60,949</u>

St. Louis Community College
Budget Status Report - Agency Fund
For the Period July through June Preliminary,

	Fiscal Year 2016			Fiscal Year 2015
	Amended Budget	Actual To Date	% of Total Revenue	Actual To Date
<u>Funds available</u>				
Other Income	\$ -	\$ 85,215	2.1%	\$ 101,258
Total funds available	-	85,215	2.1%	101,258
<u>Expenditures</u>				
Expenditures	538,436	576,978	14.4%	546,880
Total Expenditures	538,436	576,978	14.4%	546,880
<u>Transfers</u>				
From Current Operating	538,436	475,936	11.9%	579,377
Total Transfers	538,436	475,936	11.9%	579,377
Net Increase / (Decrease)	\$ -	(15,827)	-0.4%	133,755
Net Position as of July 1		426,717		292,962
Net Position as of June 30 Preliminary		\$ 410,890		\$ 426,717

**St. Louis Community College
Revenues / Expenditures Report
Self-Funded Insurance
For the Period July through June Preliminary,**

	Fiscal Year 2016	Fiscal Year 2015
<u>Revenue</u>		
Contributions Employee	\$ 4,713,096	\$ 3,861,052
Contributions Employer	10,965,361	11,732,799
Total Revenue	<u>15,678,457</u>	<u>15,593,851</u>
<u>Expenditures</u>		
Medical	10,249,040	9,735,455
Pharmacy	4,281,947	4,029,821
TP Administration	1,091,133	990,598
Reform Expense	153,672	61,594
Total Expenditures	<u>15,775,792</u>	<u>14,817,468</u>
Net Increase / (Decrease)	(97,335)	776,383
Net Position as of July 1	<u>(547,907)</u>	<u>(1,324,290)</u>
Net Position as of June 30 Preliminary	<u>\$ (645,242)</u>	<u>\$ (547,907)</u>

**St. Louis Community College
Investment Report
as of June 30, 2016**

Investment Type Investment Description	Purchase Date	Maturity Date	Par Value	Principal Cost	Book Value	Market Value	Market Gain/(Loss)	Yield to Maturity	% of Portfolio
Certificates of Deposit									
CIT Bank - Salt Lake City, UT	12/4/2013	12/4/2017	245,000	245,000	245,000	245,000	0	1.450%	0.302%
Medallion Bank - Salt Lake City, UT	12/3/2013	12/5/2016	245,000	245,000	245,000	245,000	0	1.000%	0.302%
Sandhills Bank - Bethune, SC	2/26/2014	8/26/2016	245,000	245,000	245,000	245,000	0	0.500%	0.302%
Goldman Sachs Bank - New York, NY	4/23/2014	4/24/2017	245,000	245,000	245,000	245,000	0	1.050%	0.302%
LCA Bank Corporation - Troy, MI	4/25/2014	10/25/2016	245,000	245,000	245,000	245,000	0	0.700%	0.302%
Synovus Bank GA - Columbus, GA	6/25/2014	12/27/2016	245,000	245,000	245,000	245,000	0	0.800%	0.302%
Citizens State Bank - Okemah, OK	7/21/2014	7/21/2016	245,000	245,000	245,000	245,000	0	0.650%	0.302%
Privatebank & Trust Co. - Chicago, IL	7/21/2014	7/21/2016	245,000	245,000	245,000	245,000	0	0.750%	0.302%
GE Capital Bank - Salt Lake City, UT	8/22/2014	8/22/2016	245,000	245,000	245,000	245,000	0	0.850%	0.302%
Peoples United Bank - Bridgeport, CT	10/29/2014	10/31/2016	245,000	245,000	245,000	245,000	0	0.850%	0.302%
American Express Bank - Salt Lake City, UT	11/6/2014	11/6/2017	245,000	245,000	245,000	245,000	0	1.450%	0.302%
Cardinal Bank - McLean, VA	11/12/2014	11/14/2016	245,000	245,000	245,000	245,000	0	0.800%	0.302%
Merrick Bank - South Jordan, UT	1/30/2015	1/30/2017	245,000	245,000	245,000	245,000	0	0.750%	0.302%
Brookline Bank - Brookline, MA	1/23/2015	7/22/2016	245,000	245,000	245,000	245,000	0	0.550%	0.302%
Bank Rhode Island - Providence, RI	1/6/2015	7/6/2016	245,000	245,000	245,000	245,000	0	0.650%	0.302%
Apple Bank for Savings - New York, NY	2/4/2015	8/4/2016	245,000	245,000	245,000	245,000	0	0.400%	0.302%
Southern First Bank - Greenville, SC	2/6/2015	8/8/2016	245,000	245,000	245,000	245,000	0	0.600%	0.302%
Banco Poplar North American - New York, NY	2/18/2015	8/18/2016	245,000	245,000	245,000	245,000	0	0.550%	0.302%
Everbank - Jacksonville, FL	2/27/2015	2/27/2017	245,000	245,000	245,000	245,000	0	0.800%	0.302%
Morton Community Bank - Morton, IL	2/18/2015	8/18/2017	245,000	245,000	245,000	245,000	0	0.900%	0.302%
Ally Bank - Midvale, UT	2/26/2015	8/28/2017	245,000	245,000	245,000	245,000	0	1.050%	0.302%
First Kentucky Bank - Mayfield, KY	2/6/2015	2/6/2018	245,000	245,000	245,000	245,000	0	1.000%	0.302%
Bank United - Miami Lakes, FL	3/20/2015	9/20/2016	245,000	245,000	245,000	245,000	0	0.600%	0.302%
BMW Bank North Amer - Salt Lake City, UT	3/11/2015	3/13/2017	245,000	245,000	245,000	245,000	0	0.900%	0.302%
Community & Southern Bank - Atlanta, GA	4/15/2015	10/14/2016	245,000	245,000	245,000	245,000	0	0.600%	0.302%
Clayton Bank & Trust - Knoxville, TN	4/22/2015	10/24/2016	245,000	245,000	245,000	245,000	0	0.500%	0.302%
Cortland Svgs & Banking - Cortland, OH	4/23/2015	10/24/2016	245,000	245,000	245,000	245,000	0	0.500%	0.302%
Bank of India - New York, NY	5/26/2016	5/24/2017	245,000	245,000	245,000	245,000	0	0.500%	0.302%
Fidelity Bank - Atlanta, GA	5/21/2015	11/21/2016	245,000	245,000	245,000	245,000	0	0.550%	0.302%
Pacific Premier Bk - Irvine, CA	5/18/2016	11/20/2017	245,000	245,000	245,000	245,000	0	0.750%	0.302%
Bank of North Carolina - High Point, NC	6/19/2015	9/19/2016	245,000	245,000	245,000	245,000	0	0.500%	0.302%
GNB Bank - Grundy Center, IA	6/29/2015	10/31/2016	245,000	245,000	245,000	245,000	0	0.700%	0.302%
Farmers Trust & Savings - Spencer, IA	6/5/2015	12/5/2016	245,000	245,000	245,000	245,000	0	0.550%	0.302%
Compass Bank - Birmingham, AL	6/5/2015	6/5/2017	245,000	245,000	245,000	245,000	0	0.950%	0.302%
Discover Bank - Greenwood, DE	6/17/2015	6/19/2017	245,000	245,000	245,000	245,000	0	1.050%	0.302%
Farmers & Merch Bank - Upperco, MD	6/29/2015	6/29/2017	245,000	245,000	245,000	245,000	0	0.950%	0.302%
Franklin Synergy Bank - Franklin, TN	7/22/2015	10/23/2017	245,000	245,000	245,000	245,000	0	1.200%	0.302%
Bank of China/New York	7/22/2015	7/22/2016	245,000	245,000	245,000	245,000	0	0.550%	0.302%
Capital One - McLean, VA	7/22/2015	7/24/2017	245,000	245,000	245,000	245,000	0	1.150%	0.302%
Bank Hapoalim - New York, NY	7/29/2015	7/29/2016	245,000	245,000	245,000	245,000	0	0.550%	0.302%
Israel Discount Bank of NY- New York, NY	8/19/2015	2/21/2017	245,000	245,000	245,000	245,000	0	0.900%	0.302%
Sterling Bank - Poplar Bluff, MO	8/19/2015	8/19/2016	245,000	245,000	245,000	245,000	0	0.700%	0.302%
United Bankers Bank - Bloomington, MN	9/30/2015	9/29/2017	245,000	245,000	245,000	245,000	0	1.050%	0.302%
Beal Bank - Plano, TX	9/30/2015	9/28/2016	245,000	245,000	245,000	245,000	0	0.550%	0.302%
American Expr Centurion - Salt Lake City, UT	9/16/2015	9/17/2018	245,000	245,000	245,000	245,000	0	1.600%	0.302%
TCF National Bank - Sioux Falls, SD	9/23/2015	9/25/2017	245,000	245,000	245,000	245,000	0	1.000%	0.302%
Comenity Capital Bank - Salt Lake City, UT	10/13/2015	10/13/2017	245,000	245,000	245,000	245,000	0	1.100%	0.302%
BMO Harris Bank - Chicago, IL	10/7/2015	4/7/2017	245,000	245,000	245,000	245,000	0	0.900%	0.302%
Aimbank - Littlefield, TX	10/28/2015	4/28/2017	245,000	245,000	245,000	245,000	0	0.700%	0.302%

**St. Louis Community College
Investment Report
as of June 30, 2016**

Investment Type Investment Description	Purchase Date	Maturity Date	Par Value	Principal Cost	Book Value	Market Value	Market Gain/(Loss)	Yield to Maturity	% of Portfolio
First Nat'l Bank - Paragould, AR	10/28/2015	4/28/2017	245,000	245,000	245,000	245,000	0	0.750%	0.302%
Capital One - Glen Allen, VA	10/30/2015	10/22/2018	245,000	245,000	245,000	245,000	0	1.600%	0.302%
Beal Bank USA - Las Vegas, NV	11/4/2015	8/3/2016	248,000	248,000	248,000	248,000	0	0.500%	0.305%
USAmeribank - Largo, FL	11/20/2015	12/20/2016	245,000	245,000	245,000	245,000	0	0.650%	0.302%
Peoples Bk N Alabama - Cullman, AL	11/9/2015	5/9/2017	245,000	245,000	245,000	245,000	0	0.700%	0.302%
First Source Bank - South Bend, IN	11/18/2015	5/18/2017	245,000	245,000	245,000	245,000	0	0.750%	0.302%
Wex Bank - Midvale, UT	11/20/2015	11/20/2017	245,000	245,000	245,000	245,000	0	1.050%	0.302%
Wells Fargo Bank - Sioux Falls, SD	11/18/2015	11/20/2017	245,000	245,000	245,000	245,000	0	1.250%	0.302%
Sallie Mae Bank - Salt Lake City, UT	11/4/2015	11/5/2018	245,000	245,000	245,000	245,000	0	1.600%	0.302%
Bank of Buffalo - Buffalo, KY	11/23/2015	11/24/2017	245,000	245,000	245,000	245,000	0	1.050%	0.302%
Key Bank - Cleveland, OH	11/25/2015	11/27/2017	245,000	245,000	245,000	245,000	0	1.200%	0.302%
Firstbank Puerto Rico - Santurce, PR	11/18/2015	11/19/2018	245,000	245,000	245,000	245,000	0	1.500%	0.302%
MB Financial Bank - Chicago, IL	11/20/2015	11/20/2018	245,000	245,000	245,000	245,000	0	1.300%	0.302%
Illinois National Bank - Springfield, IL	11/27/2015	11/27/2018	245,000	245,000	245,000	245,000	0	1.500%	0.302%
Synchrony Bank - Draper, UT	11/20/2015	11/20/2020	245,000	245,000	245,000	245,000	0	2.200%	0.302%
Berkshire Bk - Pittsfield, MA	12/11/2015	9/9/2016	245,000	245,000	245,000	245,000	0	0.600%	0.302%
Pulaski Bank - St. Lous, MO	12/23/2015	9/23/2016	245,000	245,000	245,000	245,000	0	0.700%	0.302%
Green Bank - Houston, TX	12/30/2015	9/30/2016	245,000	245,000	245,000	245,000	0	0.800%	0.302%
Bank of America - Charlotte, NC	12/9/2015	12/9/2016	245,000	245,000	245,000	245,000	0	0.700%	0.302%
Mercantile Commercebank - Coral Gables, FL	12/23/2015	3/23/2017	245,000	245,000	245,000	245,000	0	0.850%	0.302%
Platinum Bank - Brandon, FL	12/14/2015	5/16/2017	245,000	244,660	244,698	245,000	302	0.800%	0.302%
Mountain Commerce Bank - Erwin, TN	12/14/2015	5/22/2017	245,000	244,634	244,696	245,000	304	0.800%	0.302%
First Business Bank - Madison, WI	12/14/2015	6/19/2017	245,000	246,202	245,000	245,000	0	1.000%	0.302%
State Bank India - Chicago, IL	12/15/2015	12/16/2019	245,000	245,000	245,000	245,000	0	2.100%	0.302%
Iberiabank - Lafayette, LA	1/14/2016	7/14/2017	245,000	245,000	245,000	245,000	0	1.000%	0.302%
Essa Bank & Trust - Stroudsburg, PA	1/28/2016	7/27/2017	245,000	245,000	245,000	245,000	0	1.000%	0.302%
Iowa State Savings Bank - Creston, IA	1/29/2016	7/31/2017	245,000	245,000	245,000	245,000	0	0.950%	0.302%
Independent Bk - Memphis, TN	1/22/2016	11/23/2018	245,000	245,000	245,000	245,000	0	1.300%	0.302%
JP Morgan Chase Bank - Columbus, OH	1/21/2016	1/21/2019	245,000	245,000	245,000	245,000	0	1.000%	0.302%
Lakeside Bank - Chicago, IL	1/29/2016	1/29/2020	245,000	245,000	245,000	245,000	0	1.500%	0.302%
Connectone Bank - Englewood Cliffs, NJ	2/29/2016	2/28/2018	245,000	245,000	245,000	245,000	0	1.000%	0.302%
Katahdin Trust - Patten ME	2/29/2016	8/29/2018	245,000	245,000	245,000	245,000	0	1.150%	0.302%
Georgia Bank & Trust - Augusta, GA	2/24/2016	2/24/2017	245,000	245,000	245,000	245,000	0	0.600%	0.302%
Safra National Bank - New York, NY	2/16/2016	5/16/2017	245,000	245,000	245,000	245,000	0	0.850%	0.302%
Security Bank & Trust - Miami, OK	2/12/2016	5/12/2017	245,000	245,000	245,000	245,000	0	0.800%	0.302%
Oriental Bank - San Juan, PR	2/10/2016	8/11/2017	245,000	245,000	245,000	245,000	0	1.000%	0.302%
Cadence Bank - Birmingham, AL	2/10/2016	2/12/2018	245,000	245,000	245,000	245,000	0	1.250%	0.302%
Southern States Bank - Anniston, AL	2/5/2016	2/3/2017	245,000	245,000	245,000	245,000	0	0.650%	0.302%
Main Street Bank - Wheeling, WV	2/4/2016	2/4/2019	245,000	245,000	245,000	245,000	0	1.500%	0.302%
United Bank - Rockville, CT	2/3/2016	8/3/2017	245,000	245,000	245,000	245,000	0	0.950%	0.302%
Mediapolis Savings - Mediapolis, IA	3/10/2016	3/10/2017	245,000	245,000	245,000	245,000	0	0.650%	0.302%
Sonabank - Charlottesville, VA	3/14/2016	9/14/2017	245,000	245,000	245,000	245,000	0	0.750%	0.302%
Stearns Bank - Saint Cloud, MN	3/14/2016	9/14/2017	245,000	245,000	245,000	245,000	0	0.750%	0.302%
Tradition Capital Bank - Edina, MN	4/27/2016	10/26/2018	245,000	245,000	245,000	245,000	0	1.000%	0.302%
Atlantic Coast Bank - Jacksonville, FL	4/11/2016	10/11/2017	245,000	245,000	245,000	245,000	0	0.750%	0.302%
First State Bank - Scottsbluff, NE	4/13/2016	1/16/2018	249,000	249,172	249,000	249,000	0	0.900%	0.307%
Zion National Bank - Salt Lake City, UT	5/18/2016	11/17/2017	245,000	245,000	245,000	245,000	0	0.750%	0.302%
Community Bank Pasadena - Pasadena, CA	5/24/2016	11/23/2020	245,000	245,000	245,000	245,000	0	1.400%	0.302%
Evergreen Bank Group - Oak Brook, IL	6/30/2016	12/29/2017	245,000	245,000	245,000	245,000	0	0.800%	0.302%
Bridgewater Bk - Bloom, MN	6/29/2016	10/29/2018	250,000	249,500	249,501	250,000	499	1.150%	0.308%

**St. Louis Community College
Investment Report
as of June 30, 2016**

Investment Type Investment Description	Purchase Date	Maturity Date	Par Value	Principal Cost	Book Value	Market Value	Market Gain/(Loss)	Yield to Maturity	% of Portfolio	
Total Certificates of Deposit			24,267,000	24,267,167	24,265,895	24,267,000	1,105	0.919%	29.874%	
Commercial Paper										
Abbey Nat'l Treasury Serv	2/2/2016	7/13/2016	1,000,000	996,670	999,753	999,753	-	0.742%	1.231%	
Toyota Motor Credit Corp	1/25/2016	7/21/2016	1,000,000	996,292	999,583	999,583	-	0.753%	1.231%	
			2,000,000	1,992,962	1,999,337	1,999,337	-	0.061%	2.461%	
U.S. Treasury Securities										
U.S Treasury Notes	07/31/15	07/31/16	800,000	809,156	800,754	800,750	(4)	1.500%	0.986%	
Total U.S. Treasury Securities			800,000	809,156	800,754	800,750	(4)	0.050%	0.986%	
U.S Agency Securities										
Federal Home Loan Bank	FHLB	02/25/13	08/25/16	2,000,000	2,000,000	2,000,000	1,998,540	(1,460)	0.540%	2.460%
Federal Home Loan Bank	FHLB	02/27/13	02/27/18	1,000,000	1,000,000	1,000,000	1,003,800	3,800	1.000%	1.236%
Federal Farm Credit Bank	FFCB	02/06/15	09/06/16	1,000,000	1,000,000	1,000,000	999,270	(730)	0.420%	1.230%
Federal Home Loan Bank	FHLB	02/09/15	08/09/16	1,000,000	1,000,000	1,000,000	999,470	(530)	0.450%	1.230%
Fed Nat'l Mtg Assn Step Up	FNMA	09/30/15	09/28/18	2,000,000	2,000,000	2,000,000	2,000,460	460	0.500%	2.463%
Fed Nat'l Mtg Assn Step Up	FNMA	10/28/15	10/28/20	1,000,000	1,000,000	1,000,000	1,000,030	30	1.125%	1.231%
Federal Farm Credit Bank	FFCB	11/25/15	04/25/17	2,000,000	2,000,000	2,000,000	1,999,100	(900)	0.750%	2.461%
Federal Home Loan Mgmt Corp	FHLM	11/19/15	04/30/18	250,000	249,385	249,437	250,050	613	1.020%	0.308%
Federal Nat'l Mortgage Step UP	FNML	11/23/15	11/23/18	1,000,000	1,000,000	1,000,000	1,000,790	790	0.750%	1.232%
Federal Home Loan Bank	FHLB	12/15/15	12/15/16	1,000,000	1,000,000	1,000,000	1,000,040	40	0.750%	1.231%
Federal Farm Credit Bank	FFCB	12/16/15	05/30/17	340,000	339,178	339,411	339,871	459	0.750%	0.418%
Federal Farm Credit Bank	FFCB	12/01/15	06/01/17	1,000,000	1,000,000	1,000,000	1,000,030	30	0.840%	1.231%
Fed Nat'l Mtg Assn Global	FNMA	01/08/16	04/27/17	500,000	502,562	500,919	502,230	1,311	1.125%	0.618%
Federal Home Loan Mtg	FHLM	01/29/16	01/29/19	1,000,000	1,000,000	1,000,000	1,000,020	20	0.750%	1.231%
Federal Nat'l Mortgage Assn.	FNMA	02/18/16	01/30/18	250,000	253,075	251,882	252,195	313	2.000%	0.310%
Federal Nat'l Mortgage Assn.	FNMA	02/09/16	10/07/19	1,000,000	1,015,684	1,003,597	1,003,530	(67)	2.000%	1.235%
Federal Nat'l Mortgage Assn	FNMA	03/10/16	08/23/19	1,000,000	999,600	999,635	1,000,270	635	0.750%	1.231%
Federal Nat'l Mortgage Assn	FNMA	03/28/16	09/28/18	1,000,000	1,000,000	1,000,000	1,001,000	1,000	1.200%	1.232%
Fed Home Loan Mtg Corp	FHLMC	03/29/16	03/29/19	1,000,000	1,000,000	1,000,000	1,001,660	1,660	0.800%	1.233%
Federal Nat'l Mortgage Assn	FNMA	03/30/16	09/30/19	1,000,000	1,000,000	1,000,000	1,001,710	1,710	1.500%	1.233%
Federal Home Loan Bank	FHLB	04/22/16	06/08/18	500,000	524,351	517,516	519,310	1,794	0.920%	0.639%
Federal Farm Credit Bank	FFCB	04/18/16	05/02/18	1,000,000	1,003,631	999,324	999,800	476	0.950%	1.231%
Fed Home Loan Mtg Corp	FHLMC	04/28/16	10/28/19	2,000,000	2,000,000	2,000,000	2,002,580	2,580	1.400%	2.465%
Federal Home Loan Bank	FHLB	05/25/16	05/25/18	250,000	249,813	249,822	250,025	203	0.750%	0.308%
Fed Home Loan Mtg Corp	FHLMC	05/24/16	05/24/19	2,000,000	2,000,000	2,000,000	2,000,240	240	1.000%	2.462%
Federal Home Loan Bank	FHLB	05/27/16	05/30/18	1,000,000	1,000,000	1,000,000	1,003,480	3,480	1.000%	1.235%
Fed Home Loan Mtg Corp	FHLMC	05/27/16	05/28/20	1,000,000	1,000,000	1,000,000	1,001,440	1,440	1.250%	1.233%
Federal Home Loan Bank Step Up	FHLB	06/15/16	03/15/18	1,000,000	999,900	999,903	999,670	(233)	0.750%	1.231%
Federal Home Loan Bank	FHLB	06/23/16	03/23/18	500,000	500,000	500,000	500,400	400	1.000%	0.616%
Federal Home Loan Bank	FHLB	06/23/16	03/23/18	1,000,000	1,000,000	1,000,000	1,000,800	800	1.000%	1.232%
Federal Home Loan Bank	FHLB	06/16/16	06/05/19	500,000	501,205	501,153	501,920	767	1.000%	0.618%
Federal Home Loan Mtg Step Up	FHLM	06/30/16	06/30/21	1,000,000	1,000,000	1,000,000	1,000,680	680	1.300%	1.232%
Total U.S. Agencies			32,090,000	32,138,383	32,112,599	32,134,411	21,812	0.941%	39.559%	
Total Investments before Repurchase Agreements			59,157,000	59,207,668	59,178,584	59,201,497	22,913	0.933%	72.879%	
Repurchase Agreements										
	06/01/16	07/01/16	22,031,000	22,031,000	22,031,000	22,031,000	0	0.450%	27.121%	
Total Investments			81,188,000	81,238,668	81,209,584	81,232,497	22,913	2.63%	100.000%	

Ratification of Adjustments to Fiscal Year 2017 Budget

Rental of Facilities

Cosand Center	59,210.43
GSK	64,300.25
Wildwood	3,416.47
Forest Park	111,030.38
Florissant Valley	77,934.74
Meramec	43,311.19
	<hr/>
	359,203.46

Agency Fund

Wildwood	51,533.96
Forest Park	111,849.95
Florissant Valley	106,164.88
Meramec	141,340.70
	<hr/>
	410,889.49

Plant Fund

Capital Projects	21,081,789.98
Reserve for Encumbrance	2,957,139.30
	<hr/>
	24,038,929.28

General Operating

50/50 Career Education Grant	223.98
Compass Assessment	24,902.37
Compass Assessment	19,540.80
CRO	14,471.92
First Lego League	7,818.94
Global Skills	31,779.82
High School Compass Testing	11,792.15
Indirect Cost Recovery	52,238.75
League for Innovation	3,229.81
MoMan Indirect Cost Recovery	102,895.88
Sam's Club	5,467.41
Study Abroad	49,044.38
Online Education	385,405.28
Technology Initiatives	1,163,527.86
Web Management	636,591.18
DW for CAB SAB	212,349.47
Pedestrian & Traffic Safety	1,986,327.67
Workforce Solutions Group	2,679,685.90
	<hr/>
	7,387,293.57

32,196,315.80

Ratification of Investments

Executed During the Month of April - June 2016

Daily Repurchase Agreements *

Purchased Through:	UMB Bank
Purchase Date:	Daily throughout month
Maturity Date:	Overnight
Average Amount Invested:	\$26,708,239.78
Interest Earned:	\$30,079.48
Average Rate Earned:	0.45%
Range of Rates Earned:	0.45%

Other Investments

Fund	Purchase Date	Type of Investment	Par Value	Cost of Investment	Maturity Date	Investment Yield
Tradition Capital Bank	4/27/2016	CD	245,000.00	245,000.00	10/26/2018	1.000%
Atlantic Coast Bk	4/11/2016	CD	245,000.00	245,000.00	10/11/2017	0.750%
First State Bank	7/13/2016	CD	249,000.00	249,171.91	1/16/2018	0.900%
Federal Home Loan Bank	4/22/2016	Agency	500,000.00	524,351.12	6/8/2018	0.920%
Federal Farm Credit Bank	4/18/2016	Agency	1,000,000.00	1,003,630.56	5/2/2018	0.980%
Federal Home Loan Mtg	4/28/2016	Agency	2,000,000.00	2,000,000.00	10/28/2019	1.400%
Pacific Premier Bank	5/18/2016	CD	245,000.00	245,000.00	11/20/2017	0.750%
Zion First National Bank	5/18/2016	CD	245,000.00	245,000.00	11/17/2017	0.750%
Community Bank Pasadena	5/24/2016	CD	245,000.00	245,000.00	11/23/2020	1.400%
Bank of India	5/26/2016	CD	245,000.00	245,000.00	5/24/2017	0.500%
Federal Home Loan Mgmt Corp	5/25/2016	Agency	250,000.00	249,812.50	5/25/2018	0.750%
Federal Home Loan Mgmt Corp	5/24/2016	Agency	2,000,000.00	2,000,000.00	5/24/2019	1.000%
Federal Home Loan Bank	5/27/2016	Agency	1,000,000.00	1,000,000.00	5/30/2018	1.000%
Federal Home Loan Mgmt Corp	5/27/2016	Agency	1,000,000.00	1,000,000.00	5/28/2020	1.250%
Evergreen Bank Group	6/30/2016	CD	245,000.00	245,000.00	12/29/2017	0.800%
Bridgewater Bk Bloom	6/29/2016	CD	250,000.00	249,500.00	10/29/2018	1.150%
Federal Home Loan Bank	6/23/2016	Agency	500,000.00	500,000.00	3/23/2018	1.000%
Federal Home Loan Bank - step up	6/16/2016	Agency	500,000.00	501,357.78	6/5/2019	1.000%
Federal Home Loan Bank - step up	6/15/2016	Agency	1,000,000.00	999,900.00	3/15/2018	0.750%
Federal Home Loan Bank	6/23/2016	Agency	1,000,000.00	1,000,000.00	3/23/2018	1.000%
Federal Home Loan Mtg step up	6/30/2016	Agency	1,000,000.00	1,000,000.00	6/30/2021	1.300%

* A **repurchase agreement** is the sale of a security (such as a Treasury bill or Treasury bond) to the college by the college's bank, UMB, with an agreement to buy it back at a later date at a price greater than the original sale price. The difference in the purchase and sale price represents our income on the investment. For example, at the end of each day, the balance of funds in our bank account is used to purchase U.S. Securities from UMB with an agreement that the bank will buy them back the following morning for the amount paid plus interest. Our interest for July was approximately .20% per annum.

Ratification of Payments for Services Rendered for July 1, 2015 -June 30, 2016.

This list includes athletic officials, consultants, lecturers, orchestras, entertainers, and staff development presenters.

Name of Person/Organization	Amount
A Imming Enterprises LLC	280.00
Aboussie-Ashley, Eleanor M	120.00
Adams, Craig	285.00
Adams, Devin W	100.00
African Musical Arts	750.00
Afriky Lolo	500.00
Ahner, Kathleen A	150.00
Ajanaku, Kenya	350.00
Akin, William Mark	150.00
Albert, John D	420.00
Albrecht, Mark A	200.00
Alexander, Bob	120.00
Alexander, Cleo	120.00
Alhaj, Rahim	1,750.00
Allen, Jeremiah	1,600.00
American Kennel Club Museum of the Dog	100.00
Anderson, Elijah	4,000.00
Andrews, Brian	100.00
Animal Protective Association of Missouri	200.00
Arms, Jared Anthony	500.00
Arnason, Johann	270.00
Azmeh, Kinan	500.00
Ball, Trent	1,250.00
Ballesteros, Daniel	800.00
Baratta, Carl	500.00
Bassa, Ashley B	100.00
Bayoc, Cbabi	300.00
Beck, Clayton J	300.00
Beerhorst, Richard	400.00
Biechele, Jedidial	60.00
Bitzer, Joe	75.00
Blackwell, Rosa	1,100.00
Blair, John	75.00
Blakeney, Lakeetha	450.00
Bognar, Laurie	150.00
Bolden, Michael	360.00
Booker, Kevin	250.00
Borgmeyer, David M	150.00
Bostwick, Susan M	200.00
Bowen, Rick	560.00
Brasher, Mike	455.00
Brizendine, David	140.00
Broeder, Otto P	100.00
Brooks, William B	215.00
Brown, Cheryl	1,000.00

Ratification of Payments for Services Rendered for July 1, 2015 -June 30, 2016.

This list includes athletic officials, consultants, lecturers, orchestras, entertainers, and staff development presenters.

Bubb, Thomas L	100.00
Bulter, Mike	750.00
Burch, Christopher D	150.00
Butler, Shane	160.00
Bwah Productions Inc	2,150.00
Caldicott, Helen	1,500.00
Carpenter, Rebekah	175.00
Castro, Michael	300.00
Cathey, Larry R	240.00
CHALK4PEACE, Inc.	300.00
CHAMP Assistance Dogs Inc	400.00
Champlain, Malik	250.00
Chekhovskaya, Anna P	50.00
Chen, Chaoming	240.00
CJT Consulting LLC	762.75
Clark Fox Family Foundation	800.00
Clark, Jerome	115.00
Cobos, Claudio Enrique	75.00
Cohrs, Carol	54.00
Cohrs, Richard	108.00
Cole Brown, Terra B	780.00
Colter, Dot	180.00
Colton, Sharon	541.24
Congregation of Holy Cross US Povince Inc	250.00
Coogan, Peter M	300.00
Cornelius, Blanca G	300.00
Council on America--Islamic Relations--St Louis Inc	100.00
Coval, Angela	160.00
Coyle, Christopher	215.00
Crockett, Garrieth	252.50
Cross, Tanya	500.00
Davis, Leo Q	475.00
De Foy, Benjamin	200.00
De La Hunt, Amy R	100.00
DeGreeff, Vince	280.00
DeLonga, Mark	150.00
Desir, Donaida	60.00
Dewald, Jessica M	500.00
Dickson Professional Services LLC	180.00
Diltz, Darlisa J	75.00
Disability Scholar Publishing LLC	600.00
Divanbeigi, Komrun E	425.00
Dobrich, Devon A	140.00
Donohue, Courtney	315.00
Dunn, Jamie	140.00
Dyess, Carolyn Dixon	75.00
Earth Dance	75.00
Easterday, Steven	81.00
Edghill, Mark R	100.00

Ratification of Payments for Services Rendered for July 1, 2015 -June 30, 2016.

This list includes athletic officials, consultants, lecturers, orchestras, entertainers, and staff development presenters.

Etiquette Saint Louis	500.00
Evans, Chaz	1,500.00
Evans, Vince	180.00
Eye 2 Eye Productions	2,200.00
Fadzir, Mohd Suhaimi B	75.00
Falker, Frederick G	840.00
Fancher, Philip	280.00
Farley, John	1,290.00
Farmer, Tina M	100.00
Fiala, Neil S	840.00
Finkelstein, Marvin	980.00
Flowers, Alana M	250.00
Forest ReLeaf	400.00
Frame, Brandon	6,500.00
French, David K	262.50
Frese, Ethel M	1,247.40
Fullenkamp, Bernard J	100.00
Fuller, Cameron J	200.00
Fun Photo Events	1,800.00
Gantner, Paul Michael	108.00
Gardner, Gary J	200.00
Gateway Science Academy of St Louis	250.00
Gault, Douglas W	125.00
Geiler, Ann	600.00
Gentlemen of Vision	250.00
Geringer, Matthew	220.00
Gerstein, Larry A	198.00
Gerth, Tracy	1,500.00
Gibson, Alyssa N	100.00
Gitana Productions	3,450.00
Gjishti, Xhevaire	150.00
Glenshaw, Mark H	162.00
Godwin, Shannon N	100.00
Golomski, Vincent P	500.00
Gorman, Michael	125.94
Graser, Frank F	500.00
Gray, Deborah S	75.00
Gray, Jason Carl	225.00
Grebe, James	624.00
Griffith, Homer	180.00
Grimes, Tina	3,500.00
Gunning-Francis, Leah T	1,500.00
Gustin, Chris	4,500.00
Hacker, David	300.00
Haferkamp, Deborah	450.00
Hairston, Carmen D	500.00
Hall, Amber	350.00
Hall, Stacey	150.00
Hamilton, Artie	350.00

Ratification of Payments for Services Rendered for July 1, 2015 -June 30, 2016.

This list includes athletic officials, consultants, lecturers, orchestras, entertainers, and staff development presenters.

Hamilton, Jerome	995.00
Hantak, Neil	220.00
Harrell, David E	75.00
Hartenberger, Aurelia Winifred	300.00
Hatcher, Demetrius	450.00
Haybron, Daniel	500.00
Hayes, Daryl	50.00
Healthlarious LLC	1,250.00
Heaman, Judith A	60.00
Hearn, Jennifer	90.00
Hegarty, James H	100.00
Heil, Erin Samantha	400.00
Helfrich, Doug	160.00
Helmick, Christopher James	500.00
Helton, Tyler	500.00
Henry, Matthew Aaron	100.00
Henry, Patricia	500.00
Hicks, Larry G	600.00
Higgins, Samantha D	140.00
Higgs, Mercedes	568.01
Hight, Jacob Ryan	320.00
Hilton, Steve B	2,500.00
Hirsch, Robin F	300.00
Ho, Keana	237.15
Hoeckelman, Alan G	165.00
Hohenstein, John	980.00
Hommes, Daniel L	125.00
Honeycutt, Kyle T	100.00
Houston, Kristian Nichole	300.00
Hubbard, Brandon	420.00
Huber, Don F	270.00
Huber, Gary	110.00
Humane Society Of Missouri	600.00
Humphrey, Kevin A	280.00
Huston, Mark R	600.00
Institute of African American Psychology	4,500.00
Intentionally Fit LLC	200.00
Intentions By Design LLC	2,498.00
International Institute	500.00
Jackson, Donald R	560.00
Jackson, Francella D	1,500.00
Jackson, Odell	200.00
Jacoby, Paul E	1,080.00
Jasin, Brittany A	75.00
Jefferson, Marsha	250.00
Jenifer Boul	490.00
Jenkins, Shanae E	500.00
Jim Gill Inc	2,950.00
Johnson, Robert E	300.00

Ratification of Payments for Services Rendered for July 1, 2015 -June 30, 2016.

This list includes athletic officials, consultants, lecturers, orchestras, entertainers, and staff development presenters.

Jones, Sherill Ann	3,200.00
Kaag, Donald L	110.00
Kadane, Doug	215.00
Kamp, Shannon L	360.00
Karius, Paige M	70.00
Kee, Keith L	140.00
Kiekow, Anthony	250.00
King, Courtney	500.00
King, Jamie	140.00
Kirby, Noah Martin	125.00
Kirtley, Susan	600.00
Kivnik, Sharon E	1,790.00
Klamm, Tiffany	500.00
Klipfel, Laurencia A	132.00
Klump, Kristina	180.00
Kronfield, Elizabeth	125.00
Kush, Catherine A	148.50
LaChance, Don	70.00
Lang, Clarence	1,000.00
Langerak, Theresa M	400.00
LaRocca, Angela	75.00
Larson, Adam	200.00
LaRue, Blake M	150.00
Leenhouts, Jeffery N	300.00
LeFlore, Lyah Beth	1,500.00
Lenz, Bruce	140.00
Liberty in North Korea	100.00
Lifevision Inc dba Physical Therapy Innovations	125.00
Light, Paul A	125.00
Linder, Doveed	75.00
Lindo, Carlos	300.00
Lock, Urban	360.00
Lockhart, Harvey E	500.00
Logan, Gilo Kwesi	1,000.00
Lutker, Tom	220.00
Luzecky, Ruth	120.00
Ma, Cynthia	250.00
Madden, Rosalyn M	400.00
Mahmud, Rina H	250.00
Mahmutovic, Elvis	320.00
Malchionno, Angela	112.00
Mallory, Michael	250.00
Malter, Paul	140.00
Mamelian, Mark M	200.00
Maness, Adam C	200.00
Marketing Ideas	150.00
Marshall, Darnell	500.00
Marxkors, Emily S	800.00
Matelli, Tony	3,300.00

Ratification of Payments for Services Rendered for July 1, 2015 -June 30, 2016.

This list includes athletic officials, consultants, lecturers, orchestras, entertainers, and staff development presenters.

Mayo, Billie	1,000.00
MBF Entertainment Inc	100.00
McBurrows, Reba	420.00
McCarthy, Harlan	75.00
McGinnis, Kevin	160.00
Melsheimer, Mary T	500.00
Mental Health Association of Saint Louis	500.00
Meredith, William M	600.00
Meyer, Jane A	75.00
Meyerhoff, Michael J	160.00
Mihov, Roumen	380.00
Miller, Andrew D	2,000.00
Miller, Richard L	3,600.00
Mills, Greg	450.00
Missouri Alliance for Animal Legislation	50.00
Missouri Mycological Society	300.00
Missouri Native Plant Society	375.00
Mitchler, Daniel	90.00
Mo Baptist Medical CTR (T460)	325.00
Moeller-Gaa, Benjamin A	150.00
Moore, Randy	270.00
Moreland, Chris R	200.00
Morris, Thomas E	150.00
Mostrata Media Consulting Services	1,968.75
Mueller, Lindsey	500.00
Mujcic, Aljo	110.00
Myrick, Bradford J	200.00
Naeini, Ali	400.00
Naffziger, Chris	100.00
Neer, Mark	140.00
Newsome, Elisha	75.00
Nicholson, Konata	250.00
Nickoli, Rebecca	1,750.00
Nishi, Wendy H	75.00
Nohava, John	215.00
Norfolk, Bobby L	350.00
Norrod, Ramon	1,150.00
North American Butterfly Association-NABA-St Louis Chapter	100.00
O'Day, Ken	130.00
O'Dell, Chris	280.00
Ohlemeyer, Kenneth A	75.00
Operation SPOT Inc	50.00
Oppenborn, Michelle	270.00
Oster, David Eugene	140.00
Pandzic, Milan	270.00
Parker, Jason O	4,750.00
Patrylo, Jeffrey	270.00
Patterson, Dina G	125.00
Patton, David E	165.00

Ratification of Payments for Services Rendered for July 1, 2015 -June 30, 2016.

This list includes athletic officials, consultants, lecturers, orchestras, entertainers, and staff development presenters.

Patton, Jennifer Rose	250.00
Pauly, Glenn M	105.00
Perkovic, Julia D	150.00
Perlmutter, Monica A	100.00
Perschbacher, Emily A	737.50
Peters, Alexis	210.00
Plowman, Esther L	150.00
Posenau, Lauren	500.00
Prah, Harry F	40.00
Price, Amber C	200.00
Priest, Paul	140.00
Quick, Brian	250.00
Radick, Linda S	750.00
Ramsey, Nana N	120.00
Ramsey, Suzanne	212.80
Ranney, Bryan T	500.00
Reece, Darryl Joshua	30.00
Reitz, William P	140.00
Remacle, Matt	420.00
Rhino Hyde Productions LLC	198.00
Rilling-Bronder, Deborah Ann	120.00
Robards, Gerrie Rachel	500.00
Robbins, Kathryn	90.00
Robinson, Bryce Olen	250.00
Robinson, Katherine Anne	750.00
Robinson, N Scott	1,200.00
Rodman, Matthew	315.00
Rogers, Jamala	300.00
Romano, Daniel R	450.00
Rutherford, Dave	75.00
Rutherford, Mark	105.00
S A G E S	500.00
Sadikovic, Maja	100.00
Sago, Natalie	420.00
Sampson, Maurine E	240.00
Sanderson, Joyce	390.00
Sapp, Dave	180.00
Schilling, Denise	200.00
Schnettler, Brenda L	500.00
Schomaker, Thomas H	540.00
Schuetz, Beverly	100.00
Scott, Lisa K	125.00
Scott, Sahara O	100.00
Seitz, Ken	330.00
Sextro, Rita Anne	583.70
Shafer, Shannon Lee	420.00
Shoup, Cathy	140.00
Simmons, Jason	350.00
Sir EJW Theater	500.00

Ratification of Payments for Services Rendered for July 1, 2015 -June 30, 2016.

This list includes athletic officials, consultants, lecturers, orchestras, entertainers, and staff development presenters.

Skaggs, Josh	360.00
Skoblow, Jeffrey	300.00
Skowra, Leszek	220.00
Smith, Andre L	200.00
Smith, Annelise M	360.00
Smith, Jason W	420.00
Smith, Mark	392.40
Snarr, Mathew W	140.00
Snerling, Alvin R	200.00
Spearman, Ryan	500.00
Spencer, Stuart	250.00
Spitzer, Mark	500.00
Sprehe, Nathan Albert	300.00
St Louis Audubon Society	550.00
St Louis Herpetological Society	150.00
Stecher, Carolyn Jo	83.96
Stein, Matthew J	160.00
Steinbrenner, Beth Millicent	400.00
Stevens, Sharon	100.00
Stonecipher, Brad	420.00
Streeter, David L	500.00
Studio 6 Express Salon	1,440.00
Stumpf, Bradley R	125.00
Sullivan, Tom	280.00
Svoboda, Molly B	100.00
Swift, Tabari	140.00
Taffa, Deborah M	300.00
Tamari, Sandra	200.00
Teresa Spector CPA, Teaching Small Business	399.00
Thomas, Nigel	450.00
Tiner, Leonard G	390.00
Tobias, Montorrius Dajuan	250.00
Toler, Teri	496.36
Trefts, William H	352.50
Umali, Diana L	300.00
Underwood, Dan	130.00
Valle, Stephen	495.00
Vargas, Miguel Angel	100.00
Vaughn, Myko S	500.00
Vega, Bonnie	50.00
Vega, Edward J	50.00
von Hombract, Willem	595.00
Vranic, Milos	110.00
Walker, Wasim	500.00
Wallace, Mark F	140.00
Walsh, Bryan	1,000.00
Walters, Nancy L	450.00
Wanless, Mary	75.00
Ward, Sherre N	3,000.00

Ratification of Payments for Services Rendered for July 1, 2015 -June 30, 2016.

This list includes athletic officials, consultants, lecturers, orchestras, entertainers, and staff development presenters.

Ware, Christoffer Eugene	150.00
Webb-Bradley, Traice	250.00
Weisbrod, Gerald A	50.00
West, Matt	350.00
Weusthoff, Carole J	50.00
Whalen-Bartley, Jennifer A	250.00
Whalen, Ken	265.00
White, Kalia Janae	190.00
Wicker, Matthew	125.00
Williams, Aminah	200.00
Wilson, Holly A	250.00
Windham, Zacchaeus Milcah	10.00
Winkelmann, G Michael	1,780.00
Winschel, Ruby	1,300.00
Wityk, Brian	140.00
Woodruff, Todd R	200.00
Yager, Patricia E	40.00
Young, Sarah	500.00
YWCA of Metro St Louis (T371)	498.00
Zalite, Valdis	1,250.00
TOTAL	\$ 198,945.96

Agreement Between St. Louis Community College and Ann Brand

Board ratification is requested for a contractual relationship between **St. Louis Community College and Ann Brand** to provide state legislature/official liaison services on behalf of the college. The services provided through this agreement allows the college to secure funding and support and coordinate advocacy requests at state and federal levels. The fee for these services is **\$24,750.00** for the contract period **July 1, 2016 through June 30, 2017**.

Ratification of Agreement Between the Center for Community College Student Engagement (CCCSE) and St. Louis Community College

Board ratification is requested for an agreement between **the Center for Community College Student Engagement and St. Louis Community College** for participating in the Community College Survey of Student Engagement (CCSSE) for the collection of information about institutional practices and student behaviors. CCSSE is administered and managed by the Center for Community College Student Engagement/University of Texas at Austin. The data is collected and analyzed by the Center, and institutions receive data and survey reports. The information gathered will aid in developing and enhancing student experiences at St. Louis Community College that assist with completion and persistence. The term for services is one year, which began January 1, 2016; the cost is **\$10,145.00**.

Ratification of Agreement Between Vector Communications Corporation (VCC) and St. Louis Community College

Board ratification is requested for an agreement between **Vector Communications Corporation and St. Louis Community College** for providing media relations, training and community outreach consulting services. The term for services is one year, which began March 1, 2016 at an hourly cost of \$120.00/hour for consulting services and \$65.00/ hour for project coordinating services; the total cost is estimated at **\$62,500.00**.

Academic Affairs

Contracts and Agreements

Clinical Agreements

The college recommends that the following clinical agreements be ratified and/or approved by the Board of Trustees to provide clinical experiences for students enrolled in these programs.

Participant	Program	Effective Date
Dr. Shahnaz Ahmed	Dental Assisting	05/24/16
Medical West	Respiratory Care	08/01/16
St. Genevieve County Memorial Hospital	Respiratory Care	06/01/16
American Red Cross of Eastern Missouri	Human Services	06/28/16
SSM Health Care	Health Occupation Programs	07/01/16 to 06/30/21
Myrtle Hilliard Davis Comprehensive Health Centers, Inc.	Human Services Dental Assisting	05/25/16

Articulation Agreement – Southern Illinois University Edwardsville

It is recommended that the Board of Trustees approve an articulation agreement between St. Louis Community College and Southern Illinois University Edwardsville. This agreement will allow students who complete the Associate in Arts degree to transfer seamlessly to Southern Illinois University Edwardsville, College of Arts and Sciences, Bachelor of Science degree in Actuarial Sciences, Statistics, Applied Mathematics, Mathematics Education Grades 9-12 Illinois Licensure, or Pure Mathematics.

Articulation Agreement – Fontbonne University

It is recommended that the Board of Trustees approve an articulation agreement between St. Louis Community College and Fontbonne University. This agreement will allow students who complete the Associate in Arts degree, General Transfer Studies, Concentration in Business Administration to transfer seamlessly to Fontbonne University, Eckelkamp College of Global Business and Professional Studies, Bachelor of Science degree in Business Administration.

Dual Credit Course Agreement for BIO: 104 Basic Laboratory Methods in Biotechnology

It is recommended that the Board of Trustees approve the dual credit agreement between St. Louis Community College and Parkway School District. This agreement will allow students who participate in the SPARK! Biomedical Science course to earn three (3) credit hours in BIO: 104 Basic Laboratory Methods in Biotechnology for a \$25.00 fee per credit hour. Payment is the responsibility of the students taking the course.

Dual Credit Course Agreement for BIO: 152 Quantitative Methods in Biotechnology

It is recommended that the Board of Trustees approve the dual credit agreement between St. Louis Community College and Parkway School District. This agreement will allow students who participate in the SPARK! Biomedical Science course to earn three (3) credit hours in BIO: 152 Quantitative Methods in Biotechnology for a \$25.00 fee per credit hour. Payment is the responsibility of the students taking the course.

Dual Credit Course Agreement for BIO: 109 Human Biology

It is recommended that the Board of Trustees approve the dual credit agreement between St. Louis Community College and Affton School District. This agreement will allow students who participate in the CAPS Health Science course to earn three (3) credit hours in BIO: 109 Human Biology for a \$25.00 fee per credit hour. Payment is the responsibility of the students taking the course.

Dual Credit Course Agreement for ECE: 125 Child Growth and Development I

It is recommended that the Board of Trustees approve the dual credit agreement between St. Louis Community College and St. Louis Public Schools District. This agreement will allow students who participate in the Child Development course to earn three (3) credit hours in ECE: 125 Child Growth and Development for a \$25.00 fee per credit hour. Payment is the responsibility of the school district for the students taking this course.

Agreement between St. Louis Community College and Global Spectrum, L.P. (Chaifetz Arena at St. Louis University)

It is recommended that the Board of Trustees approve an agreement between St. Louis Community College and Global Spectrum, L.P. (Chaifetz Arena at St. Louis University) to provide the facility and services for the College's annual commencement ceremony to be held on Saturday, May 20, 2017 at a cost of \$11,000.00 for rental of the facility.

Workforce Solutions Group

Ratification of Direct Pay Agreements

The purpose of these agreements is to provide services to employers in the St. Louis region.

<u>Funding Source</u>	<u>Title of Program and/or Purpose</u>	<u>Campus</u>	<u>Date</u>	<u>Amount</u>
State Technical College of Missouri	Technical Training	Workforce Solutions Group	May 24, 2016 through August 30, 2016	\$24,000

Manager: Don Robison

Contracts and/or Agreements

Agreement between St. Louis Community College and Burning Glass International Inc. d/b/a Burning Glass Technologies

It is recommended that the Board of Trustees ratify an agreement between St. Louis Community College and Burning Glass Technologies in the amount of \$8,000.00. Burning Glass Technologies will provide the College with access to real-time labor market information. The agreement is effective for twelve (12) months with execution date of July 16, 2016.

Missouri Customer Service Partnership

It is recommended the Board of Trustees ratify an agreement between St. Louis Community College and Division of Workforce Development (DWD) to provide additional funding and extension to their original agreement reported in April, 2014 board meeting. The funding will continue to provide Customer Service training program for young adults aging out of Missouri's foster care system. The training will assist participants to gain necessary technical and interpersonal skills for employment in customer service roles. The additional funding of \$86,410.86 results in total funding for this agreement of \$771,767.34. The term of the agreement extends to December 31, 2016.

Institutional Development

Acceptance of External Funds

St. Louis County \$ 10,861.09
Department of Human
Services

Contract with St. Louis Community College Restricted
to operate a Workforce Innovation and
Opportunity Act (WIOA) MO-40 Job-
Driven National Emergency Grant. This is
a statewide grant that focuses on long-term
unemployed, dislocated workers, with the
opportunity to receive work-based training
to aid their return to the workforce. These
opportunities include: On-the-Job Training
(OJT) and Work Ready Missouri (WRM).
On-the-Job Training is designed to assist
dislocated workers with up to 1040 hours (6
months) of training on a worksite to develop
the skills within a specific occupation in
order for the individual to mature his or her
skills with the goal of retaining
employment. Work Ready Missouri allows
dislocated workers to be voluntarily placed
in a paid training site and receive
occupational work experience up to 240
hours. *This award represents additional
funds (original award approved at
February 2015 board meeting).*

Project Period: 7/1/15-9/30/16
Project Director: Lesley Abram