



## **Emergency Evacuation Procedure Maps**

**for:**

Saint Louis Community College  
At BRDGPRK

1005 N Warson Rd, St. Louis, MO 63132

## **Evacuation Procedure Maps Contact(s):**

Sr. Facility Manager: Dennis Dill

314-984-7740

Police Lt.: Adis Becirovic

314-984-7808

Police Lt.: Terri Buford

314-513-4297

Admin Assistant: Heather Allen

314-513-4952

EHS Specialist:

**Revised Date:**

12/1/2021

# Severe Weather and Evacuation Plan

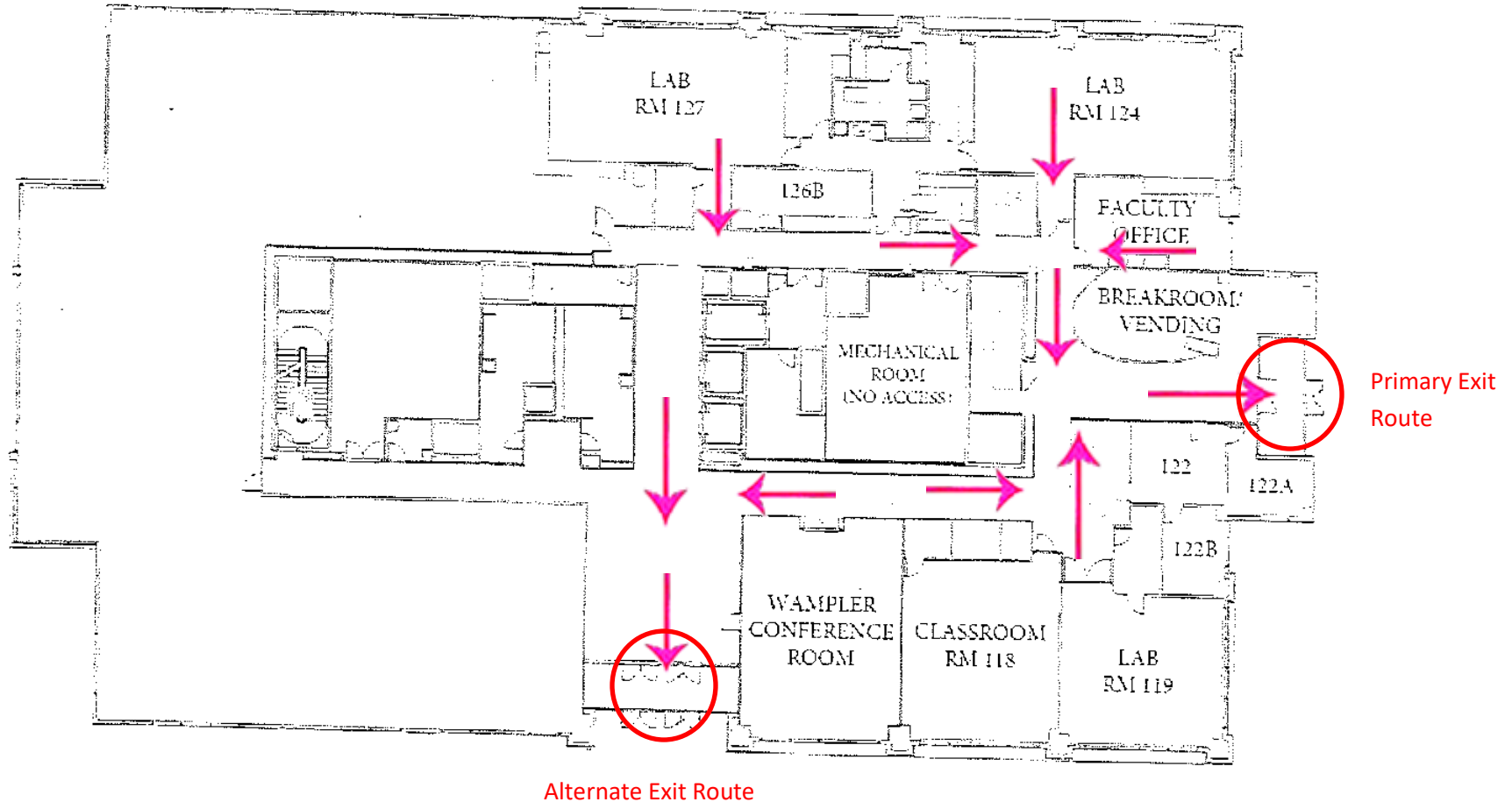

**Building Evacuation:** Evacuate to the nearest exit (circled) using the route marked. the  
**Emergency Assembly Point (EAPs):** Visitor parking lot adjacent to the breakroom/vending.

**Tornado/Weather:** Evacuate to the central hallways on either side of the mechanical room away from outside windows.